

# OILMEN'S TRUCK TANKS, INC.

*Serving the Petroleum Industry... Since 1951*

## Parts Catalog



**Put our \$5 Million Dollar Inventory to work for you!**



*Performance Guaranteed*

**800-859-TANK (8265) or 864-573-7400**

[www.trucktanks.com](http://www.trucktanks.com)



# Put OILMEN'S \$5+ Million Dollar Inventory to Work Work for You!



Refined Fuel Trucks



Van/Box Trucks



Waste Oil Recovery



DEF Delivery Solutions



On Site Fueling



Bulk Lubricant Systems



Water Service



Call **1-800-859-8265** Today for OILMEN'S **FREE** 64-page TRUCK TANKS Catalog.

*Performance Guaranteed!*

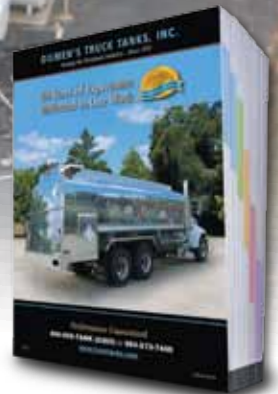

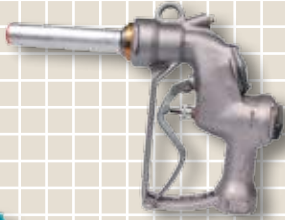

## Nozzles

Page 7



## Pumps

Page 37



## Filters

Page 8



## Dry Breaks

Page 10



## Swivels

Page 24



## Hose

Page 25



## Registers

Page 49

### 7 Nozzles

Automatic, Ball, Diesel, Manual, Regular & Fuel Meters

### 8 Filtration

Adaptors, Baskets, Biofilters, Particulate Filters & Strainers

### 10 Truck Tank Equipment

Accessories, Adaptors, Air Interlock Valves, Bottom Loading Adaptors, Camlocks, Couplers, Drop Elbows, Dry Breaks, Dome Lids & Vents, Emergency Valves, Faucets, Gravity Drop Adaptors, Manifolds, Overfill Protection, Valve Operators, Vapor Check Valves & Wet-R-Dri Valves

### 24 Swivels & Breakaways

Nozzle Checks, Spouts & Swivels

### 25 Hose & Hose Reels

Curb Pump Hose, Fuel Oil Delivery Hose, Hose Fittings, Rewind Reels, Static Grounding Reels & Swivel Joints

### 37 Pumps

Air Diaphragm, Air Driven, Bulk Transfer, Custom Fueling Skids, Drive Shafts, Drum Coolers, Fuel Transfer, Hand, Hydraulic, Industrial, PTO's, PTO Driven & Transfer

### 49 Meters & Registers

Electronic, Eliminators, Flow Meters, Mechanical, Preset Counters, Printers, Registers & Valves

### 67 Valves & Switches

Angle, Ball, Butterfly, Check, Gate, Pressure, Shuttle, Solenoid, & Wet-R-Dri Valves

### 68 Storage Tanks

Air Interlock Valves, Bottom Loading Adaptors, Couplers, Dry Breaks, Dome Lids & Vents, Emergency Valves, Faucets, Fittings, Gravity Drop Adaptors, Overfill Protection, Valve Operators, Vapor Check Valves & Wireless Gauges

### 71 Service Station Equipment

Adaptors, Breakaways, Caps, Fittings, Gauge Sticks, Hose, Manholes, Rulers, Storage Tank Fittings & Tightfill

### 72 Safety Items

Decals, Fire Extinguishers, Lights, Placards & Reflectors

### 75 Spill Containment

Oil Absorbent, Sorbent, Response Packs & Spill Kits

### 79 New! & Other Items

Amp Breakers, Cabinets, Clamps, DEF Equipment, Gaskets, Gloves, Loading Arms, Miscellaneous, Order Form & Info, Solenoid, Switches & Swivel Joints

**A**

- Above Ground Storage Tank Fittings..... 68
- Actaris ..... 56- 62
- Air Release ..... 57- 59
- Double Trip Valve..... 60
- E-4000..... 56
- Electronic Register ..... 56
- Accessories
  - Bulk Plant..... 76-77
  - Lights ..... 72
  - Nozzle & Hose ..... 24
  - Trailer ..... 12-14, 18
  - Truck Tank Equipment ..... 22-23
- Adapters
  - Air Interlock..... 14
  - Bottom Loading..... 14
  - Drop Elbows ..... 12-13
  - Dry Break..... 10-11
  - Fill..... 68
  - Filter ..... 8
  - Gravity Drop ..... 10-14
  - Loading ..... 14
  - Vapor ..... 13
  - Vapor Recovery ..... 13
- Air
  - 3-Way ..... 17
  - 3-Way, Legal By Pass Valve ..... 67
  - Brake Interlocks ..... 14
  - Diaphragm Pumps..... 44, 58
  - Eliminators ..... 53, 55, 58-59
  - Flip Switches ..... 78
  - Interlock Valves ..... 14
  - Manifolds ..... 20
  - Operated Wet-R-Dri Valves..... 15
  - Pilot Actuated Valves ..... 79
  - Pumps ..... 44
  - Release ..... 53, 57-60
  - Valves ..... 17, 78
  - Vents & Hoods ..... 16
- Alarm, Star..... 74
- Allegheny Strainers..... 9
- Alternative Fuel
  - Filter ..... 8
  - Gaskets ..... 78-79
  - Sight Glasses..... 14
  - Victaulic..... 78
  - Viton ..... 78-79
- Aluminum
  - Cabinets..... 80
  - Rulers ..... 18
- Amp Breakers ..... 78
- Angle Check Valves..... 67
- Application, Credit..... 81
- ARO Air Diaphragm Pumps ..... 44
- Automatic Nozzles ..... 7, 65

**B**

- Backup Alarm..... 74
- Back Check Valves ..... 67
- Ball Float Vents ..... 68
- Ball Nozzles..... 7
- Ball Valves..... 67
- Baskets, Replacement Strainer ..... 9, 57-59
- Belly Valves..... 17
- Best Gloves ..... 78
- Betts
  - Air Vents..... 16
  - Collection Hoods ..... 16
  - Emergency Valve Operators ..... 17
  - Emergency Valves ..... 17
  - Lights ..... 72-73
  - Manholes..... 16
  - Manifolds..... 21
  - Operators..... 17
  - Vents ..... 16
  - Vapor Valves..... 16

- Betts (continued)
  - Wet-R-Dri Valves ..... 15, 67
- Blackmer
  - Drum Pumps ..... 45
  - Hand Pumps ..... 45
  - Pumps ..... 37-39, 45-46
  - Sliding Vane Hand Pumps ..... 45
  - Strainers ..... 9
  - Transfer Pumps ..... 45-47
- Bolt Clamps ..... 79
- Bottom Loading
  - EBW Adapters..... 14
  - Air Interlocks ..... 14
  - Civacon ..... 20
  - Dust Caps..... 14
  - Dust Covers ..... 14
  - Gravity Drop Adapters ..... 14
  - Manholes..... 16
  - Manifolds..... 20
  - Vapor Recovery ..... 16
- Brake Interlock Breakers..... 14

**Breakaways & Swivels**



- Breakers, Amp ..... 78
- Boxes, Junction ..... 78
- Boxes, Tool ..... 80
- Bulk Oil Pumps ..... 46-48
- Bulk Plant
  - Accessories ..... 76-77
  - Carts..... 47
  - Pumps ..... 46-48
- Bumpers ..... 22-23
- Buna Seals ..... 30, 33, 37
- Bushing, Duplex..... 68
- Butterfly Valve..... 15, 67
- By-Pass Valve ..... 67

**C**

- Cabinets ..... 22, 24, 80
- Brackets..... 80
- Door Rods & Springs ..... 78
- Handles ..... 78
- Calibration Sticks ..... 18, 71
- Camlock..... 19
- Caps ..... 11, 14, 19, 68
- Centeron Monitoring Systems ..... 70
- Centurion Filters..... 8
- Chains..... 30, 32
- Check Valves..... 67-68
- Cim-Tek..... 8
- Civacon
  - Air Operated Vapor Valves..... 16
  - Dry Break Couplers ..... 10
  - Emergency Valves ..... 17
  - Faucet / Wrenches ..... 15
  - Faucets ..... 15
  - Manifolds Assembly ..... 20
  - Vents ..... 16
- Civaflo ..... 20
- Clamps..... 78-79
- Clock Gauge..... 69
- Collection Hoods..... 16
- Contacts..... 73

**Couplers**



- Camlock ..... 19
- Co Axial ..... 13
- Elbows ..... 12-13
- Emco Wheaton ..... 11
- Kamvalok..... 10-11
- OPW ..... 10
- PT Coupling..... 12, 19
- Vapor ..... 13
- Couplings..... 12, 19

- Curb Hose..... 25

**D**

- Davis Airtech..... 65
- Decals ..... 74
- DEF Equipment ..... 66
- Deighan..... 79
- Diaphragm Pumps ..... 44
- Diaphragms ..... 16
- Dixon ..... 14, 26
- Dome Lid Gaskets..... 16
- Dome Lids ..... 16
- Door Shocks ..... 78
- DOT Placard Decals ..... 74
- Double Manifolds..... 20-21
- Double Trip Aluminum Valves..... 60
- Drive Shafts ..... 43
- Drop Elbows ..... 12-13
- Drop Tubes
  - Emco Wheaton ..... 13
  - Ever-Tite ..... 12
  - PT Coupling ..... 12
- Drum Coolers..... 43
- Drum Pumps
  - Blackmer ..... 45
  - Fill-Rite ..... 45
  - Tuthill..... 45
- Dry Breaks
  - Emco Wheaton ..... 11
  - OPW ..... 10
- Dual Manifolds..... 20
- Duplex Bushing..... 68
- Dust
  - Caps ..... 11, 14, 19, 79
  - Cover ..... 14, 19
  - Plugs ..... 14, 19, 79

**E**

- E-4000 ..... 56
- EBW
  - Air Interlocks ..... 14
  - Angle Check Valves ..... 67
  - Bottom Loading Adapters..... 14
  - Brake Interlocks..... 14
  - Nozzles ..... 7
  - Hose Tube Doors ..... 78
  - Spouts ..... 24
  - Vapor Recovery Adapters ..... 68
- Elbows, Drop ..... 12
- Electrical Replacement Parts ..... 22-23
- Electronic
  - Registers ..... 49, 56, 63
  - Preset Valves ..... 54
- Emco Wheaton
  - Adapters ..... 68
  - Ball Floats ..... 68
  - Drop Elbows..... 13
  - Drop Tubes ..... 13
  - Dry Breaks..... 11
  - Extractors ..... 68
  - Fill Caps ..... 68
  - Manifold Assembly ..... 20
  - Swivels ..... 24
  - Vapor Couplers ..... 13
- Emergency
  - Equipment ..... 74
  - Shut Off ..... 17
  - Valve Fire Trips ..... 17
  - Valve Operators ..... 17
  - Valves ..... 17, 69
  - Vents ..... 68-69
  - Warning Triangle ..... 74
- Emission Collection Hood ..... 16
- Ever-Tite Tight Fill ..... 12
- Extinguishers, Fire ..... 74
- Extractor Fittings..... 68

**F**

- Fact Finder ..... 62
- Faucet Wrenches ..... 15
- Faucets ..... 15
- Fenders ..... 22-23
- Ferrule ..... 26
- Fill Adapters ..... 68
- Fill Caps ..... 68
- Fill-Rite ..... 45
- Filters ..... 8-9

**Filtration**

- Adapters ..... 8-9
- Baskets ..... 9
- Biofilters ..... 9
- Fuel Filters ..... 8-9
- Hydrosorb ..... 8
- Particulate Strainers ..... 8-9
- Strainers ..... 9
- Fire Extinguishers ..... 74
- Fittings ..... 19, 26
- Flanged Valves ..... 15, 67
- Flanges ..... 53
- Flare Kits ..... 74
- Float Switch ..... 79
- Flow Meters ..... 7, 45, 49, 55
- Fuel Tanks ..... 68
- Fuel Meters, Electronic Digital ..... 7
- Fuel Transfer Pumps ..... 45
- Full Port Ball Valves ..... 67
- Fusible Links ..... 17



**G**

- Gaskets ..... 19, 78
- Gaskets, Dome Lid ..... 16
- Gate Valve ..... 69
- Gauge, Clocks ..... 69
- Gauge Sticks ..... 18, 71
- Gauges, Wireless Tank ..... 70
- Gear Pumps ..... 40-42, 45
- Gloves ..... 78
- Goodyear Hose ..... 25
- Gorman Rupp Pumps ..... 48
- GPI Meters ..... 7
- Granzow Float Switch ..... 79
- Gravity Drop Adapters ..... 12-14
- Gravity Drop Couplers ..... 10-12
- Grommets ..... 73
- Grounding Reels ..... 31
- Guide Master ..... 34-35
- Guide Spools ..... 30, 35

**H**

- Hand Brakes ..... 79
- Hand Pumps ..... 45
- Hannay
  - Guide Master ..... 34-35
  - Hose Guides ..... 34-35
  - Inverted Reels ..... 27
  - Pack & Swing Swivel Joints ..... 36
  - Rewind Reels ..... 27-29
  - Static Reels ..... 31
- Harr Valves ..... 67
- Hayward Strainers ..... 9
- Hobbs Switches ..... 67
- Hold Downs ..... 22-23
- Hoods, Collection ..... 16

**Hose & Hose Reels**

- Fittings ..... 26
- Guides ..... 34-35
- Tube Doors ..... 79
- Reels ..... 27-33
- Husky ..... 7, 24

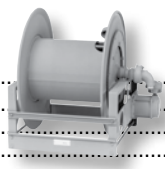

- Hydraulic Drive Options ..... 43
- Hydraulic Pumps ..... 43

**I-J-K**

- Inbreathing Vents ..... 16
- Ingersoll-Rand ..... 44
- In-Line Flow Meters ..... 7
- Intelli-Check ..... 20
- Junction Boxes ..... 78
- Killark Boxes ..... 78
- Knappco Manhole Covers ..... 16

**L**

- Ladders ..... 22-23
- LC ..... (See Liquid Controls)
- LCR II Registers ..... 49
- LED ..... 72-73
- Lenses ..... 72-73
- Lights ..... 72-73
- Line Strainers ..... 9
- Links, Fusible ..... 17
- Liquid Controls
  - Air Eliminators ..... 53, 55
  - Electronic Registration ..... 49
  - Flanges ..... 53
  - Meters ..... 49-55
  - Preset Valves ..... 54
  - Set Stop Valves ..... 54
  - Strainer Assembly ..... 53
  - Strainer Baskets ..... 53
  - Valves ..... 54
  - Vapor Eliminators ..... 53
- Loading Arms ..... 76-77

**M**

- M. Carder ..... 7, 79
- Manhole Covers ..... 16
- Manifolds
  - Air ..... 20
  - Betts ..... 21
  - Civacon ..... 20
  - Custom ..... 20-21
  - Double ..... 20-21
  - Dual ..... 20-21
  - Emco Wheaton ..... 20
- Manual Nozzles ..... 7
- Mechanical Emergency Valves ..... 17

**Meters**

- Actaris ..... 56-62
- Calibration Chart ..... 62
- Carts ..... 47
- Compacts ..... 56
- Davis Airtech ..... 65
- Fill Rite ..... 45
- Flow ..... 7, 45, 56
- GPI ..... 7
- In-Line Flow ..... 7, 45
- Liquid Controls ..... 49-55
- Mid:Com ..... 63
- Neptune ..... 56-62
- Registers ..... 56, 64, 65
- Schlumberger ..... 56-62
- Strainers ..... 53, 57-59
- Tickets ..... 64
- Veeder-Root ..... 64
- Mid:Com
  - Electronic Registration ..... 63
- Monitoring Systems
  - Centeron ..... 70
  - Scully ..... 19
- Morrison Brothers
  - Emergency Valves ..... 69
  - Operators ..... 17
  - Strainers ..... 9
  - Swing Check Valves ..... 68
- Motors ..... 30, 33

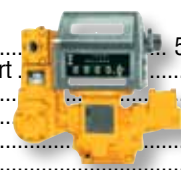

**N**

- Neptune ..... 58-62
- Air Release ..... 58-59
- Double Trip Valve ..... 60
- Electronic Register ..... 56
- Meter Calibration Chart ..... 62

**Nozzles**

- Accessories ..... 24
- EBW ..... 7
- Husky ..... 7
- M. Carder ..... 79
- OPW ..... 7
- Scully/Sculflow ..... 7
- Spouts ..... 24, 78
- Numatic Air Pilot Actuated Valve ..... 79



**O**

- Oil Absorbent ..... 75
- Openable Bottom Load Adapters ..... 14
- Operators ..... 17
- Optical Air Eliminators ..... 55
- OPW
  - Dry Break Couplers ..... 10
  - Loading Arms ..... 76-77
  - Nozzles ..... 7, 65
  - Swivels ..... 24
- Order Form ..... 82
- Ordering Information ..... 83
- Outbreathing Vents ..... 16
- Overfill Monitors ..... 18

**P**

- Pack & Swing Joints ..... 36
- Pads, 3M ..... 75
- Particulate Filters ..... 8
- Pigtails ..... 73
- Placards & Holders ..... 74
- Power Take-Off Pumps ..... 43
- Preset Counters
  - Davis ..... 65
  - LC (Liquid Controls) ..... 49, 64
  - Neptune ..... 56
  - Veeder Root ..... 64
- Preset Valves ..... 54, 60
- Pressure Valves ..... 67
- Printers
  - Ticket ..... 64-65
- Probes ..... 18
- Product ID Decals ..... 74
- Pro-Tech Cabinets ..... 80
- PT Couplings ..... 12, 19
- PTO Drives & Control Valves ..... 37-43, 67
- Pump Off Valves ..... 15, 67

**Pumps**

- 12-Volt ..... 45
- Air Operated ..... 44
- ARO ..... 44
- Base Mounted ..... 46-48
- Blackmer ..... 37-39
- Bulk Plant ..... 46-48
- Carts ..... 47
- Custom ..... 46-48
- Diaphragm ..... 44
- Drum ..... 45
- Electric ..... 45
- Gorman Rupp ..... 48
- Hand ..... 45
- Hydraulic ..... 43
- PTO ..... 37-43
- Refined Fuel ..... 37-48
- Roper ..... 40-42
- Transfer ..... 45-48
- Vane ..... 37-39, 45



# Index

## R

Reducing Adapters..... 19

## Reels

Electric..... 27-36  
 Hannay..... 27-36  
 Hose Guide..... 34-35  
 Inverted..... 29  
 Motors..... 34-35  
 Rewind..... 27-29  
 Static Grounding..... 31  
 Switches..... 30, 78  
 Reflectors..... 73  
 Registers  
 Actaris..... 56-65  
 Davis Air Tech..... 65  
 Electronic..... 49, 56, 63  
 Liquid Controls..... 64-65  
 Mid:Com..... 63  
 Neptune..... 56-65  
 Rebuilt..... 65  
 Schlumberger..... 56-65  
 Veeder Root..... 64  
 Remanufactured  
 Registers..... 65  
 Automatic Nozzles..... 7, 65  
 Response Packs..... 75  
 Rewind Reels..... 27-29  
 Roller Assemblies..... 22  
 Roper Pumps..... 40-42  
 Configurations..... 41  
 Tips..... 40  
 Rotary Hand Pumps..... 45  
 Rulers..... 18, 71

## S

Safety Bump..... 75, 79  
 Safety Items..... 74-75  
 Scully/Sculflow  
 Intelli-Check..... 18  
 Nozzles/Repair Kits..... 7  
 Overfill Monitors..... 18  
 Probes..... 18  
 Receptacles..... 18  
 Sockets..... 18  
 Swivels..... 18, 24  
 Seals..... 30, 33, 36, 79



## Service Station Equipment

Breakaways..... 71  
 Hose..... 25  
 Nozzles..... 7  
 Storage Tank Fittings..... 68-69  
 Swivels..... 24  
 Tightfill..... 12-13  
 Set Stop..... 54, 60  
 Shocks, Door..... 78  
 Shuttle Valves..... 67  
 Side Boxes..... 80  
 Sight Glass..... 14, 79  
 Skids, Custom Fueling..... 47  
 Spill Containers..... 69  
 Spill Containment..... 75  
 Spill Kits..... 75  
 Solenoid..... 67  
 Sorbent..... 75  
 Spouts..... 24, 78  
 Spin-On Filters..... 8



Springs, Cabinet Door..... 78  
 Sprockets..... 30, 32  
 Star Alarm..... 74  
 Static Grounding Reels..... 31



## Storage Tanks

Fittings..... 68-69  
 Strainers  
 Actaris..... 57-59  
 Allegheny..... 9  
 Baskets..... 9, 53  
 Blackmer..... 9  
 Hayward..... 9  
 In-Line..... 9  
 Liquid Controls..... 53  
 Morrison Brothers..... 9  
 Neptune..... 57-59  
 Schlumberger..... 57-59  
 Tee..... 9  
 T-Type..... 9  
 Y-Type..... 9  
 Support Rings..... 79  
 Swing Check Valves..... 68  
 Swing Joints..... 32-33, 36  
 Switches..... 30, 35, 67, 73, 78-79  
 Swivel Joint Reel..... 36  
 Swivel Joints..... 30, 33, 36, 77, 79



## Swivels

Hannay..... 36  
 Husky..... 24  
 M. Carder..... 79  
 Nozzle..... 24  
 OPW..... 24  
 Philly..... 18, 24

## T-U-V

Tank  
 Charts..... 62  
 Monitors..... 70  
 Rulers..... 18, 71  
 Tanks  
 Saddle..... 68  
 Skid..... 68  
 Steel..... 68  
 Storage..... 68  
 Tee's..... 9  
 Ticket  
 Printers..... 64-65  
 Meter..... 64  
 Tight Fill..... 12-13  
 Tool Cabinets..... 80  
 Triangle Warning Reflectors..... 72  
 Trailers, Accessories..... 12-14, 18  
 Transfer Pumps  
 ARO..... 44  
 Blackmer..... 45-47  
 Fill-Rite..... 45  
 Gorman-Rupp..... 48  
 Tuthill..... 46



## Truck Tank Equipment

10-23  
 T-Strainers..... 9  
 Tuthill..... 45  
 Underground Storage Tank Fittings..... 68

## Valves & Switches

2-Way..... 67  
 3-Way..... 17, 67  
 Air Interlock..... 14  
 Air Operated..... 15-16, 63  
 Air Pilot Actuated..... 79  
 Angle Check..... 67  
 Ball..... 67  
 Ball Float..... 68  
 Belly..... 17  
 Bottom Loading..... 14  
 Brake Interlock..... 14  
 Butterfly..... 15, 67  
 By-Pass, 3-Way..... 67  
 Check..... 67-68  
 Civacon..... 15-17  
 Dry Breaks..... 10-11  
 Double Trip..... 60  
 Emergency..... 17, 69  
 Explosion Proof..... 30  
 Faucet..... 15  
 Flanged..... 15, 67  
 Float..... 79  
 Gate..... 69  
 Gravity Drop..... 12-14  
 Full Port Ball..... 67  
 Harr..... 67  
 Hobbs..... 67  
 In Breathing/Out Breathing..... 16  
 Legal, 2-Way..... 67  
 Manifold..... 21  
 Numatic Air Pilot Actuated..... 79  
 Overfill Protection..... 69  
 Preset..... 54, 60  
 Pressure..... 67  
 PTO Control..... 67  
 Set Stop..... 54, 60  
 Shuttle..... 67  
 Solenoid..... 67, 69  
 Vapor..... 16  
 Vapor Check..... 68  
 Vapor Recovery..... 68  
 Wet-R-Dri..... 15, 67  
 Vapor  
 Caps..... 68  
 Couplings..... 13  
 Eliminators..... 53  
 Recovery Couplers..... 13  
 Release..... 59  
 Strainer..... 59  
 Vents..... 13  
 Veeder Root Registers & Ticket Printers... 64  
 Vents..... 16, 68-69  
 Ball Float..... 68  
 Caps..... 68  
 Emergency..... 68-69  
 Inbreathing/Outbreathing..... 16  
 Mushroom..... 68  
 Venting  
 Betts..... 16  
 Civacon..... 16  
 Hoods..... 16  
 Inbreathing..... 16  
 Outbreathing..... 16  
 Victaulic  
 Clamp..... 78  
 Couplings..... 26  
 Gaskets..... 78  
 Viton Seals..... 30, 33, 36, 78-79



## W

Warning Triangles..... 74  
 Washers..... 19  
 Wet-R-Dri Valves..... 15, 67  
 Wrenches, Faucet..... 15

## Y-Z

Y-Strainers..... 9

See page 24 for  
Nozzle Accessories.

Call for  
Quantity  
Pricing

## Automatic & Manual Shutoff Nozzles



# 190-0113  
1.25" Manual  
# 190-0114  
1.5" Manual



**OPW** ◆  
# 190-0113  
1.25" Manual  
# 190-0114  
1.5" Manual



**OPW** ◆  
# 210-0104  
1.25" Manual  
# 210-0105  
1.5" Manual



**OPW** ◆  
# 11A-0400  
3/4" Automatic  
Unleaded/Diesel



**OPW** ◆  
# 11AP-0400  
3/4" Automatic  
Unleaded



**OPW** ◆  
# 7H-0400  
1" Automatic  
Diesel



**Husky**  
# 173310  
1" Automatic  
Diesel



**Husky**  
# 1690  
1.5" Automatic



**OPW** ◆  
# 1290-0050  
1.5" Automatic



**M. Carder**  
# NG6 1.5  
1.5" Automatic

Philly



### Ball Nozzles & Repair Kit

# 2000-7 Philly - 1.5" Ball Nozzle  
# 3416 Philly - 1.5" Repair Kit  
# 05924 Scully - 2" Ball Nozzle

### Electronic Digital Fuel Meters



# 01A31 GM  
Factory Calibrated (In-Stock)  
# 03A30 GM  
Field Calibrate (Special Order)

#### Manual Nozzles

		Each Price	2+ Each	7+ Each
# 410-300-03	EBW - 1.25" Manual	\$ 148	\$ 138	\$ 134
# 410-401-03	EBW - 1.5" Manual	164	153	149
# 190-0113	OPW - 1.25" Manual	139	131	121
# 190-0114	OPW - 1.5" Manual	142	134	123
# 210-0104	OPW - 1.25" Manual	206	195	183
# 210-0105	OPW - 1.5" Manual	206	195	183

#### Automatic Nozzles

# 11A-0400	OPW - 3/4" Automatic Unleaded/Diesel	\$ 55	\$ 51	\$ 48
# 11AP-0400	OPW - 3/4" Automatic Unleaded	55	51	48
# 7H-0400	OPW - 1" Automatic Diesel	109	101	96
# 173310	Husky - 1" Automatic Diesel	100	94	87
# 1690	Husky - 1.5" Automatic	316	299	280
# 1290-0050	OPW - 1.5" Automatic	336	318	293
# N6G 1.5	M. Carder - 1.5" Automatic	288	267	250

#### Ball Nozzles and Repair Kit

# 2000-7	Philly - 1.5" Ball Nozzle	\$ 290	\$ 274	\$ 256
# 3416	Philly - 1.5" Repair Kit	138	130	Call
# 05924	Scully - 2" Ball Nozzle	400	385	Call

#### Electronic Digital Fuel Meters

# 01A31 GM	GPI - Factory Calibrated (In Stock)	\$ 149	\$ 139	\$ 132
# 03A30 GM	GPI - Field Calibrate (Special Order)	Call	Call	Call

Call for  
Quantity  
Pricing

## Particulate Filters



- Detects phase separation and reduces flow in Ethanol-blended gasolines up to E20.
- High Performance particulate removal
- Designed for gasoline service station pumps, commercial fueling dispensers, most Dresser and Tokheim Service Station dispensers.

### for Ethanol

# 70122

Bio-Tek Filter, 300MB



*This product may be compatible with either Bio and/or Ethanol. Please call one of our representatives for more information.*



### for Gas or Diesel

# 70010

Particulate Filter



### for Gas or Diesel

# 70064

Particulate & Hydrosorb Filter



### for Gas or Diesel

# 40020

Centurion IV

Requires (3) Filters



### for Gas or Diesel

# 40013

Centurion III

Requires (2) Filters



### Filter Elements

# E10

10 Micron

# 30036

30 Micron,  
with Hydrosorb



### Filter Adapters

# 50002

1" Filter Adapter

# 50003

3/4" Filter Adapter

\*For Quantity Discount: 1 Case = 1 Dozen Items

		Each Price	Case* 1+ Each	Case* 3+ Each	Case* 5+ Each
<b>Particulate Filters</b>					
# 70122	For Ethanol: Bio-Tek	\$11.00	\$10.15	\$ 9.40	\$ 8.75
# 70010	For Gas or Diesel: Particulate	5.25	4.75	4.35	4.05
# 70064	For Gas or Diesel: Particulate & Hydrosorb	8.05	7.35	6.80	6.30
<b>Centurion IV and III Filter Housing</b>					
# 40020	3 Barrel, 2" Ports Requires (3) Filters	\$ 336.00	\$ 325.00	\$ 303.00	\$ 287.00
# 40013	2 Barrel, 2" Ports Requires (2) Filters	226.00	219.00	204.00	194.00
<b>Filter Elements</b>					
# E10	10 Micron	\$ 14.50	\$ 13.00	\$ 12.00	\$ 11.00
# 30036	30 Micron	26.00	23.50	21.50	19.75
<b>Filter Adapters</b>					
# 50002	1" Filter Adapter	\$ 13.00	\$ 11.75	\$ 10.85	\$ 10.00
# 50003	3/4" Filter Adapter	13.00	11.75	10.85	10.00



## Strainers & Baskets

**Morrison Bros. Co.**



- # 2851300AS ..... \$ 98  
1.25" Inline Strainer
- # 2851400AS ..... \$ 114  
2" Inline Strainer
- # 2851600AS ..... \$ 194  
3" Inline Strainer

**Morrison Bros. Co.**



**Replacement Parts**  
Available in different meshes  
and the following sizes:  
**1.5", 2" and 3"**  
Call Oilmen's for pricing.

**Blackmer**



- # PS-2 ..... \$ 159  
2" Bolt On Pump Strainer
- # PS-2.5 ..... \$ 178  
2.5" Bolt On Pump Strainer
- # PS-3 ..... \$ 189  
3" Bolt On Pump Strainer

**Blackmer**



- Replacement Parts**
- # 621608 ..... \$ 49  
2" Replacement Basket
  - # 621612 ..... \$ 32  
2.5" Replacement Basket
  - # 621801 ..... \$ 45  
3" Replacement Basket

**HAYWARD®**



- # 3 STRAINER W/BASKET  
\$ 675  
3" Strainer

**HAYWARD®**



- Replacement Parts**
- # ST268SGXX ..... \$ 246  
3" Replacement Basket

*Need service advice? Give us a call! We'll be happy to assist you.*

“ As I wandered around the yard and shop area on my visit to your location last week, I found that all Oilmen's work areas were neat, clean and everyone was productively engaged. It speaks to the quality of the end products that I observed! ”

— B. J., Tarboro, NC

**ALLEGHENY**



- # 40273B ..... \$ 70  
2" T-Strainer
- # 40266C ..... \$ 93  
3" T-Strainer

**ALLEGHENY**



- # 40347A ..... \$ 76  
3" Y-Strainer
- # 40719C ..... \$ 125  
3" Y-Strainer

## Dry Break Couplers & Adapters



**New Style!**



*New Style*  
Dry Break Straight  
Coupler



*Old Style*  
Dry Break Straight  
Coupler

**New Style!**



*New Style*  
Dry Break 90°  
Coupler



*Old Style*  
Dry Break 90°  
Coupler

Dry Break Coupler, Straight	Price Each	3+ Each
# 1712DL-AL20 2" Dry Break Coupler, Viton	\$ 462	\$ 425
# 1712DL-AL30 3" Dry Break Coupler, Viton	912	839
# 1712RK-0020 2" Repair Kit, Viton ( <i>Old Style</i> )	187	174
# 1712RKL-0020 2" Repair Kit, Viton ( <i>New Style</i> )	187	174
# 1712RK-0030 3" Repair Kit, Viton ( <i>Old Style</i> )	228	213
# 1712RKL-0030 3" Repair Kit, Viton ( <i>New Style</i> )	228	213

Dry Break Coupler, 90°	Price Each	3+ Each
# 11712ESL-AL20 2" Dry Break Coupler, Viton	\$ 566.00	\$ 528.00
# 1712ERK-0200 2" Repair Kit, Viton ( <i>Old Style</i> )	193.00	180.00
# 1712ERKL-AL20 2" Repair Kit, Viton ( <i>New Style</i> )	193.00	180.00
# C10310RAH Stuffing Box, Extra Repair Part	60.00	55.00
# H10377M Bushing, Extra Repair Part	21.50	19.50

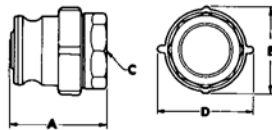

Dry Break Adapters	Price Each	3+ Each
# 1612AN-2 2" Dry Break Adapter, Viton	\$ 138	\$ 128
# 1612AN-3 3" Dry Break Adapter, Viton	240	223
# 1612ANRK-0020 2" Repair Kit, Viton	41	37
# 1612ANRK-0030 3" Repair Kit, Viton	68	62

Size In Inches - 1612AN Series		1½	2	3
<b>A</b>	Overall Length	4 <sup>3</sup> / <sub>16</sub>	4½	6 <sup>1</sup> / <sub>8</sub>
<b>B</b>	Diameter Across Lugs	3 <sup>3</sup> / <sub>16</sub>	3 <sup>11</sup> / <sub>16</sub>	5 <sup>3</sup> / <sub>4</sub>
<b>C</b>	Pipe Thread (N.P.T.)	1½	2	3
<b>D</b>	Diameter Across Chain Lugs			6 <sup>1</sup> / <sub>8</sub>

Not sure which items you'll need?

Call on us. We're here to help you get your order right the first time!



Gravity Coupler	Price Each	3+ Each
# 1711GC-2 2" Gravity Coupler, Buna	\$ 217	\$ 201



## Dry Break Couplers and Adapters

Need help ordering parts?  
Give Oilmen's a call!



**#494113**  
2" Gravity Drop Coupler



**#494099**  
2" Dust Cap



**#J72 - AVN0-D**  
2" Dry Break Coupler,  
Straight



**#J72C - AVN2 - D**  
2" Coupler, 90°

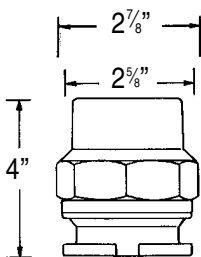
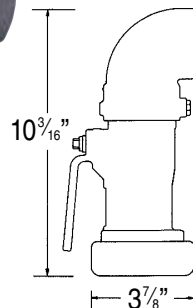

**#J72 - BBN0 - B001**  
2" Dry Break Adapter, Buna

**#J72A - BVN0 - B**  
2" Dry Break Adapter, Viton

### 2" Couplers & Adapters

		Price Each	3+ Each
<b>#J72C - AVN0-D</b>	2" Dry Break Coupler, Straight	\$381	\$355
<b>#J72C - AVN2 - D</b>	2" Coupler, 90°	454	423
<b>#J72A - BVN0 - B</b>	2" Dry Break Adapter, Viton	145	136
<b>#494113</b>	2" Gravity Drop Coupler	151	140
<b>#494099</b>	2" Dust Cap	28	25



**#494115**  
3" Gravity Drop Coupler



**#494098**  
3" Dust Cap



**#J73C - ABN2 - B**  
3" Dry Break Coupler 90°, Buna

**#J73C - AVN2 - B**  
3" Dry Break Coupler 90°, Viton

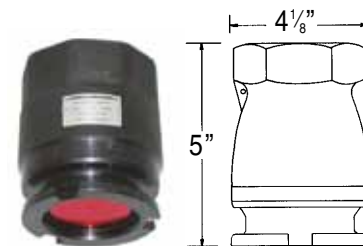
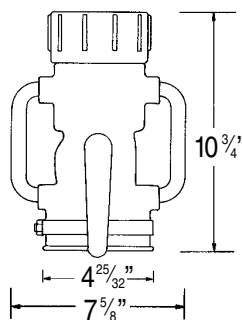

**#J73A - ABN0**  
3" Dry Break Adapter, Buna

**#J73 AVN0-B**  
3" Dry Break Adapter, Viton

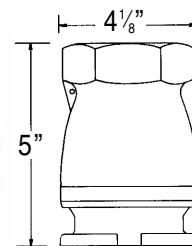

### 3" Couplers & Adapters

		Price Each	3+ Each
<b>#J73C-AVN2-B</b>	3" Dry Break Coupler 90°, Viton	\$790	\$738
<b>#J73 A-AVN0-B</b>	3" Dry Break Adapter, Viton	261	241
<b>#494115</b>	3" Gravity Drop Coupler	199	185
<b>#494098</b>	3" Dust Cap	28	25

*Need Help? Call Oilmen's!*

Place your order  
by 3:00 p.m. -  
We'll ship it the  
same day.

## Drop Elbows & Adapters

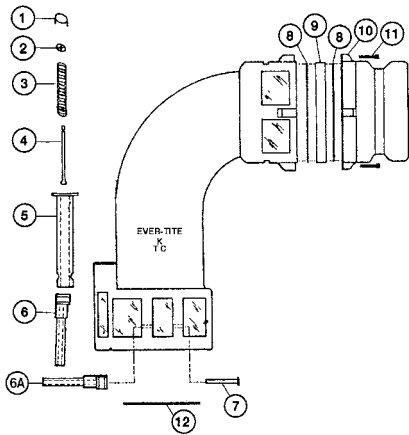

	Price Each	3+ Each
<b>Drop Elbows</b>		
#99SG-3 3" Drop Elbow	\$ 303	\$283
#340TFALAL 4" Drop Elbow	\$ 442	\$412

3" coupling shown.  
4" parts differ slightly.  
Please specify size.

Call Oilmen's for pricing.

Item No.	To order, use this PART NO.	No. Required	Material
1	CAP 399	1	Brass
2	DISC 399	1	Brass
3	SPR 399	1	Alloy
4	ROD 399	1	Alloy
5	PL 399	1	Brass
6	LH 399	1	Brass
6a	RH 899	1	Brass
7	PIN 499	2	Steel
8	SQG 599	2	Buna
9	SG 399	1	Flex
10	399SGAD	1	Aluminum
11	399SSCR	4	C. Steel
12	3BUNA	1	Buna

Please specify 3" or 4" size.

**Complicated configuration?**

Give Oilmen's a call.  
We'll help you determine the parts you need.



PT Coupling

	Price Each	3+ Each
<b>Adapters</b>		
#UTF40-3 3" Adapter	\$ 328	\$306
#UTF40-4 4" Adapter	\$ 344	\$321

Call Oilmen's for pricing.

Diagram Item No.	Description	Qty	To order, use this PART NO.
1	Tight Fill Assembly		86004100
2	Cam Arm, right	1	86004101
3	Cam Arm, left	1	86004102
4	Cam	2	86004103
5	Actuation Lever	1	86004104
6	Connecting Link	1	86004105
7	Rod End	1	86004106
8	Sight Glass Gasket	2	86004012
9	Coupling Gasket	1	86004002
10	Cam Pin	2	86004113
11	Cam Arm Bushings	4	86004107
12	Lever Bolt	1	86004108
13	Rod End Bolt	1	86004109
14	Connecting Link Pin	1	86004110
15	Flat Washer	2	86004111
16	Cotter Pin	1	86004112
17	Sight Glass	1	86004013
18	TF40AF	1	86004014
19	Capscrew	4	86004015

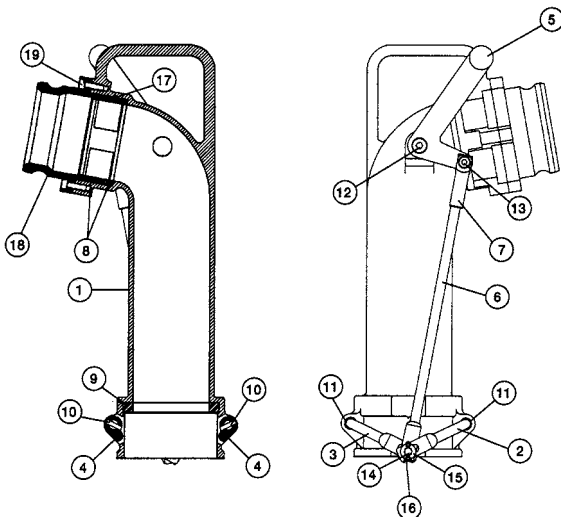

**Optional Parts** Call Oilmen's for pricing.

Diagram Item No.	Description	Qty	To order, use this PART NO.
18	TF30X40AF Adapter	1	86133040
18	TF40CF Coupler	1	86384000
18	TF30X40CF Coupler	1	86383040
18	TF40TF 4" Female NPT	1	86394000
18	TF30X40TF 3" Female NPT	1	86393040



## Vapor Couplers

Call Oilmen's for pricing.

Diagram Item No.	Description	Qty	To order, use this PART NO.
1	3" Cam & Groove Adapter	1	565233
1a	3" FNPT Adapter		565235
1b	4" Cam & Groove Adapter		561558
2	Cam, right hand	1	563435
3	Cam, left hand	1	563436
4	Handle	1	562246
5	Roll Pin	1	470078
6	Hex Nuts	4	403150
7	Lockwashers	4	470034
8	Body	1	565868
9	Retaining Ring	1	409350
10	Hex Cap Screws	4	444518
11	Vapor Gasket, Buna	1	565869
12	Gasket, Buna	1	408604
13	Internal Poppet Assembly	1	492901
14	Disc Top Plate	1	577020
15	Disc, Buna	1	577021
16	Poppet Guide	1	563455
17	Disc Bottom Plate	1	577019
18	Hex Head Screw	1	444514
19	Spring	1	409560
20	Spring Retainer	1	563456
21	Retaining Ring	1	563461
22	Plunger	1	563638



← Now with 3" Male Adapter

Vapor Couplers	Price Each	3+ Each
#F0077107	\$341	\$319

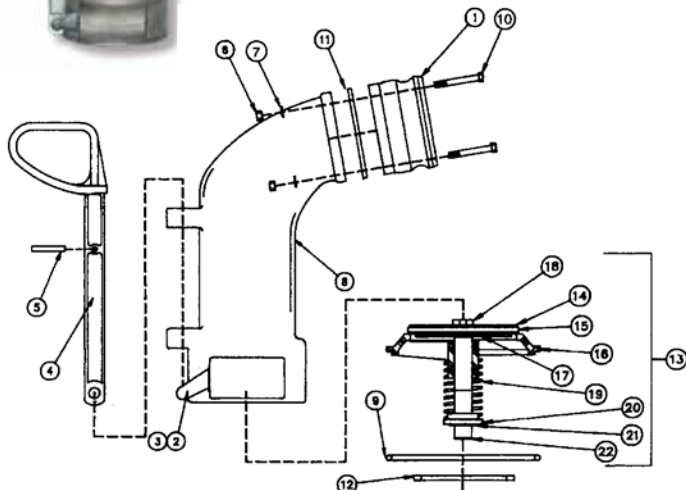

Call Oilmen's for pricing.

Diagram Item No.	Description	Qty	To order, use this PART NO.	Material
1	Cam, right hand	1	408615	Bronze Plated
2	Cam, left hand	1	408617	Bronze Plated
3	Handle	1	562246	Aluminum
4	Roll Pin	1	470078	Steel
5	Seal	1	561566	Buna
6	Coupler Tube	1	561641	Aluminum
7	Gasket	1	408604	Buna
8	Screw, 1/4"-20 x .75	1	562236	Steel
9	Body	1	561640	Aluminum
10	O-ring	1	561868	Buna
11	Hex Nut, 5/16"-18	8	403150	Steel/Cad
12	Lockwasher, 5/16"	8	470034	Steel/Cad
13	Spacer	4	561567	Aluminum
14	4" Male NPT Adapter	1	561558	Aluminum
14a	4" Female NPT Adapter	1	564218	Aluminum
15	Screw, 5/16"-18 x 2-1/4"	4	447380	Steel
16	Tetraseal	2	561814	Buna
17	Sight Glass	1	561568	Acrylic
18	Interlock Piston	1	561556	Nylon
19	Interlock Body	1	561555	Nylon
20	Spring	1	409325	Steel
21	Screw, 1/4"-20 x .5"	3	447459	Stainless Steel
22	Interlock Latch	1	561570	Aluminum
23	Pin	1	404840	Steel
24	Spring	1	409340	Stainless Steel
25	Screw, 5/16"-18 x 1-1/4"	4	452345	Steel/Cad
26	3" Vapor Adapter	1	409312	Aluminum
27	Vapor Gasket	1	562239	-
O	Sight Glass Kit	1	562249	-
O	Coupling Tube Kit	1	562250	-



Drop Elbows	Price Each	3+ Each
#F298-004-006	\$530	\$494

Co-Axial for Product and Vapor

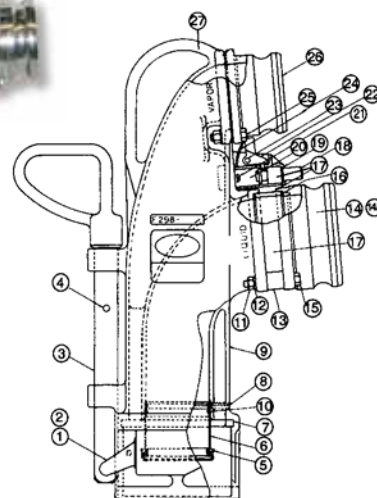

Questions? Call us today.  
We're here to help you!

# Truck Tank Equipment



## Loading Adapters



**#880-500-04**  
Bottom Loading  
Adapter with  
Sight Glass



**#880-500-05**  
Bottom Loading  
Adapter with  
Sight Glass



**#880-410-01**  
Male Gravity  
Drop Adapter 3"  
Cam & Groove



**#880-411-01**  
Male Gravity  
Drop Adapter 4"  
Cam & Groove



Call  
Oilmen's  
for  
**EXPERT  
HELP!**

*Oilmen's is well-known for our ability to solve complicated configuration problems...*



**#30V-AL** 3" Dust Cap  
**#40V-AL** 4" Dust Cap



**#880-403-01** Dust Cap  
**#880-206-01** Gasket

*Don't see what you need? Give us a call.  
Additional adapters are available.*

	Price Each	4+ Each
<b>#880-500-04</b> Bottom Loading Adapter, Openable w/SGlass	<b>\$350.00</b>	<b>\$327.00</b>
<b>#880-500-05</b> Bottom Loading Adapter, Non-openable w/SGlass	<b>302.00</b>	<b>282.00</b>
<b>#880-410-01</b> 3" Male Gravity Drop Adapter, Cam & Groove	<b>92.00</b>	<b>85.00</b>
<b>#880-411-01</b> 4" Male Gravity Drop Adapter, Cam & Groove	<b>83.00</b>	<b>77.00</b>
<b>#30V-AL</b> 3" Dust Cap	<b>20.00</b>	<b>17.10</b>
<b>#40V-AL</b> 4" Dust Cap	<b>28.00</b>	<b>23.50</b>
<b>#880-403-01</b> API Dust Cap	<b>72.00</b>	<b>66.75</b>
<b>#880-206-01</b> Gasket	<b>7.50</b>	<b>6.50</b>
<b>#5200-SFI</b> 4" Sight Glass, Flanged Aluminum/Plexiglass	<b>87.00</b>	<b>79.00</b>
<b>#JDG-105</b> Sight Glass, 8-Hole, Acrylic ( <i>Ethanol Compatible</i> )	<b>125.00</b>	<b>115.00</b>
<b>#880-155-01</b> Air Interlock Valve with Limit Switch	<b>137.00</b>	<b>127.50</b>
<b>#880-144-01</b> Replacement Adjuster Knob	<b>8.00</b>	<b>7.25</b>
<b>#880-150-01</b> Air Interlock Valve	<b>65.00</b>	<b>60.50</b>



**#5200-SFI**  
4" Sight Glass, Flanged  
Aluminum/Plexiglass



**#JDG-105** 8-Hole  
Sight Glass, Acrylic  
*Ethanol Compatible*



**#880-155-01**  
Air Interlock Valve with Limit Switch



**#880-144-01**  
Replacement Adjuster Knob

**#880-150-01**  
Air Interlock  
Valve

*These products may be compatible with either Bio and/or Ethanol. Please call one of our representatives for more information.*

## Faucets & Valves



**civacon**

#41FSK 2" Faucet

**Note:** Discontinued Part #41FSK can be replaced with Betts Wet-R-Dri Valve #WD201ALVB.



**Replacement parts are still available.**

### 2" Faucet Replacement Parts

Description	Part #
Stuffing Box	H-3453-RB
O-Ring (Buna-N)	H-7329-M
Carrier & Disc Holder Sub-Assembly	H-3145
Spring	H-2485-M
Stem	C-431-RE
Spring Guide	H-2484-RA
Adapter Screw	H-2673-M
Disc (Buna-N)	H-1849-M
Washer	H-3295-M
Disc Nut	H-4035-M
O-Ring (Buna-N)	H-7003-M
Adapter (See #C-432-A below.)	N/A

**Call OILMEN'S for pricing.**

**civacon**



#C-432-A

2" Adapter for #41-FSK shown above.  
**Discontinued Item**



**civacon**

**civacon**



#41-RK



#41-SK



Parts #41-RK and #41-SK shown above have been discontinued, but **Replacement Parts are still available.**

**Call Oilmen's for pricing.**



**Betts**

Buna Disk shown in photo.  
Viton Valves are also available.

#WD201ALVB ..... \$91  
2" Detent Model Wet-R-Dri Valve

### 2" Model Replacement Parts

#WD101-2VB ..... \$28  
2" Discs

#WD18402-VB ..... \$34  
2" Wet-R-Dri Valve Repair Kit

#WD301ALVB ..... \$97  
3" Detent Model Wet-R-Dri Valve

### 3" Model Replacement Parts

#WD101-3VB ..... \$34  
3" Discs

#WD18403VT ..... \$37  
3" Wet-R-Dri Valve Repair Kit



## Wet-R-Dri Valves



**Betts**

Buna Disk shown.

Viton Valves are also available.

#WD219ALVB ..... \$430  
2" Air Operated Wet-R-Dri Valve, Air Open, Spring Close

### 2" Model Replacement Parts

#WD101-2VB ..... \$28  
2" Discs

#WD319ALVB ..... \$460  
3" Air Operated Wet-R-Dri Valve, Air Open, Spring Close

### 3" Model Replacement Parts

#WD101-3VB ..... \$34  
3" Discs

#WD317ALB001 ..... CALL  
3" Air Operated Wet-R-Dri Valve, Coated for Water Service

### 3" Model Replacement Parts

#WD101-3BN ..... CALL  
3" Discs

#WD419 ALV001 ..... CALL  
4" Air Operated Wet-R-Dri Valve, Coated for Water Service

### 4" Model Replacement Parts

#WD101-4BN ..... CALL  
4" Discs

Repair Kits are available.

**Call OILMEN'S for pricing.**

**civacon**



#131-WA

Angle Faucet Wrench  
**Discontinued Item**



**civacon**



#131-W

Straight Faucet Wrench  
**Discontinued Item**



## Dome Lids

**NEW AND IMPROVED!**



# **T196SV** Vapor Recovery Vent  
# **T196SVRK** Vent Repair Kit

# **1986SV** Obsolete, Air Operated Vapor Valve  
# **1986SVRK** Vent Repair Kit

Civacon's **T196SV** sequential vapor recovery vent design increases flow while loading and unloading, and is designed to work on a 16" Manhole cover. Civacon's **T196SV** is a direct replacement for the **1986SV** and all competitors' vapor recovery vents.

- Improved seals are compatible with ethanol, methanol, diesel, biodiesel and gasoline
- Rotatable mounting design
- An added exhaust port for quicker opening and closing of the vent's poppet
- Improved cap design for a better seal and the elimination of the old snap-ring system



**Betts**

# **17212HD**  
Diaphragm

**Note:** #AV46065ALV Vent is obsolete, but parts are available.

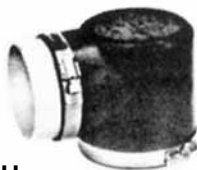

**Betts**

# **VR45962BU**  
Emission Collection Hood



# **PV26363ALB**  
Outbreathing Vent



# **PV26364ALB**  
Inbreathing Vent



**Betts**

# **PPVL716BXB**  
16" 406-98 PAF



**Betts**

# **PPVL816BXB**  
16" Offset Style PAF



**Betts**

# **PPVL712BXB**  
12" x 16" Oval PAF

### Betts Dome Lids

		Price Each	4+ Each
# <b>PPVL716BXB</b>	16" 406-98 PAF (10" Fill)	\$ 284.00	\$ 264.00
# <b>PPVL816BXB</b>	16" Offset Style PAF (10" Fill)	296.00	275.00
# <b>PPVL712BXB</b>	12" x 16" Oval PAF (10" Fill)	306.00	285.00

### Betts Replacement Parts

		Price Each	4+ Each
# <b>6238ALB</b>	Vent	\$ 56.00	\$ 51.00
# <b>3119BN</b>	Fill Cover Gasket	13.00	11.50
# <b>3559BN</b>	Cover Gasket	13.00	11.50
# <b>3494BN</b>	Oval Cover Gasket	13.00	11.00

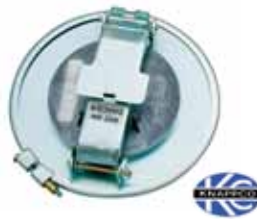

# **SST-16**  
16" 7 Gauge Center PAF



# **SSV-16**  
16" 7 Gauge Offset PAF

### Knappco Dome Lids

		Price Each	4+ Each
# <b>SST-16</b>	16" 7 Gauge Center PAF (10" Fill)	\$ 395.00	\$ 365.00
# <b>SSV-16</b>	16" 7 Gauge Offset PAF (10" Fill)	413.00	385.00

### Knappco Replacement Parts

		Price Each	4+ Each
# <b>NV3000</b>	Vent	\$ 108.00	\$ 99.00
# <b>12022</b>	Fill Cover Gasket	17.00	15.25
# <b>4645</b>	Cover Gasket	24.50	19.50

### Valves and Emission Collection Hood

		Price Each	4+ Each
# <b>1986SV</b>	Air Operated Vapor Valve, obsolete	N/A	N/A
# <b>1986SVRK</b>	Vent Repair Kit for #1986SV	\$ 43.00	\$ 39.00
# <b>T196SV</b>	Vapor Recovery Vent	253.00	235.00
# <b>T196SVRK</b>	Vapor Recovery Vent Repair Kit	51.00	47.00
# <b>17212HD</b>	Diaphragm	30.00	27.00
# <b>VR45962BU</b>	Emission Collection Hood	41.00	38.00
# <b>PV26364ALB</b>	Inbreathing Vent	101.00	94.00
# <b>PV26363ALB</b>	Outbreathing Vent	101.00	94.00



## Emergency Valves & Operators



### Betts New Style Operator

Available from 1 to 5 compartments, with or without air assistance.

*Call Oilmen's for pricing.*



### Betts Old Style Operator

Non-Lubricated or Lubricated, 1 to 5 compartment operator, with or without air assistance.

*Call Oilmen's for pricing.*

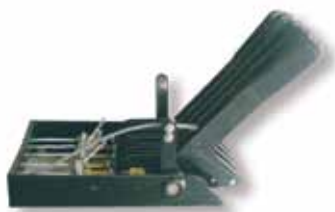

### Morrison Brothers Operator

Lubricated, 1 to 7 compartment operator, with or without air assistance.

*Call Oilmen's for pricing.*

“ Been doing business with Oilmen's for over 35 years and we get excellent service. Everyone on the phone is wonderful - and always helpful beyond words. Just terrific. Great Folks! ”

— Kay B., Charleston, SC

### Morrison Bros. Co.

Cable operated belly valve. Available in 2" and 3" sizes. Available flanged or grooved. Shear groove meets TTMA RP84-04. Handle is equipped with a 250° fuse plate allowing valve to close in the event of fire.

#603ALV-0900AV



### Civacon

Internal air emergency valve. Internal air allows minimal space during installation on Bobtails. Shear groove meets TTMA and DOT 406 requirements. Comes with manual opening device for emergency discharge of cargo. Available flanged or grooved.

#VA1050



### Betts

Flat seat style cable operated belly valves combine Betts quality with an economical design. Valves feature aluminum construction with a specially designed seat disc to provide positive sealing. Shear section tested per TTMA and meets 49CFR178 345-8. Available flanged or grooved. Also available with air operation.

#A41031F



### Emergency & Belly Valves

		Price Each	4+ Each
#603ALV-0900AV	Morrison Bros. Belly Valve	\$205.00	\$192.00
#VA1050	Civacon Emergency Valve	295.00	274.00
#A41031F	Betts Belly Valve	167.00	159.00



#3420-0099  
3-Way Valve



#20761  
Air Valve for Operator

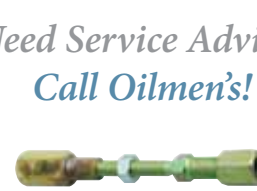

#20040A001  
Fusible Link

*Need Service Advice?  
Call Oilmen's!*

### Replacement Parts

		Price Each	4+ Each
#3420-0099	3-Way Valve	\$192.00	\$180.00
#20040A001	Fusible Link	18.50	17.00
#20761	Air Valve for Operator	52.00	48.00

## Overfill Protection and Petroleum Product Delivery



**Call  
OILMEN'S  
for Superior  
Assistance!**



**Overfill Replacement Module**  
#09111



**Swivels**  
#05826  
2" Special Thread Swivel  
#05828  
2" NPT Swivel



**Probes**  
#09409 7"  
#09414 12"

Item No.	Description	Price Each	4+ Each
#09111	Overfill Replacement Module	\$645	\$606
#05826	2" Special Thread Swivel	148	142
#05828	2" NPT Swivel	148	142
#09409	Probe, 7"	158	148
#09414	Probe, 12"	158	148

Overfill Monitoring Systems		Price Each	4+ Each
#08962GBA	2 Compartment System	CALL	CALL
#08963GBA	3 Compartment System	CALL	CALL
#08964GBA	4 Compartment System	CALL	CALL
#08965GBA	5 Compartment System	CALL	CALL

### OILMEN'S TIPS

Our product experts at Oilmen's Parts Counter are sharing helpful advice and tips they've learned through their years of experience in this business.

Look for the blue boxes like this throughout our new catalog!



**Optic Socket Blue SJ-6W**  
#07974



**Receptacle SJ-6**  
#07681



**Receptacle SJ-6S**  
#07720

Socket & Receptacles		Price Each	4+ Each
#07974	Optic Socket Blue SJ-6W	\$163	\$154
#07681	Receptacle SJ-6	163	154
#07720	Receptacle SJ-6S	125	117

Replacement Parts		Price Each	4+ Each
#08574	Replacement Cap, Green	\$19	\$15
#08575	Replacement Cap, Blue	19	15
#08560	Scully Ground Bolt	49	45
#08274	Scully Ground Ball	58	52



### 60" Engraved Aluminum Ruler

Perfect for gauging truck tank compartments. Calibrated in increments of 1/4".

Rulers	Price Each	4+ Each
#F82-160	\$62	\$55

## PT Coupling

C - Coupler w/Hose Shank	Each Price	3+ Each	6+ Each
# 3/4C-AL	\$ 11.10	\$ 10.25	\$ 9.50
# 10C-AL	11.50	10.75	9.85
# 15C-AL	15.20	14.00	13.00
# 20C-AL	17.50	15.85	14.75
# 30C-AL	26.95	24.85	23.05
# 40C-AL	38.25	35.30	32.80

B - Coupler w/Male Thread	Each Price	3+ Each	6+ Each
# 3/4B-AL	\$ 12.00	\$ 11.05	\$ 10.30
# 10B-AL	13.10	12.05	11.20
# 12B-AL	17.50	16.15	14.95
# 15B-AL	14.80	13.65	12.70
# 20B-AL	17.80	16.45	15.25
# 30B-AL	28.00	25.85	24.00
# 40B-AL	43.00	39.65	36.75

D - Coupler w/Female Thread	Each Price	3+ Each	6+ Each
# 3/4D-AL	\$ 11.50	\$ 10.58	\$ 9.80
# 10D-AL	11.95	10.95	10.15
# 12D-AL	17.75	16.25	15.05
# 15D-AL	15.80	14.57	13.55
# 20D-AL	17.05	15.75	14.60
# 30D-AL	24.10	22.25	20.60
# 40D-AL	39.85	36.75	34.15

CXA - Reducing Coupler w/Adapter	Each Price	3+ Each	6+ Each
# 30CX20A-AL	\$ 46.15	\$ 42.60	\$ 39.55
# 40CX30A-AL	55.50	51.25	47.50

Not sure which items to order?  
Call on us. We're here to help you!



Brass Ears Replacement Parts	Each Price	3+ Each	6+ Each
# 20HRPBR Non-Locking, for 2"	\$ 8.65	\$ 7.75	\$ 7.20
# 3HRPBR Non-Locking, for 3"	11.85	10.55	9.85
# SLS12 Locking, for up to 2"	10.40	9.50	8.80
# SLS30 Locking, for 2-1/2" & above	16.10	14.85	13.75

Fittings are available with locking ears installed.



**Cam Strap**  
#56100150070

Price Each	4+ Each	7+ Each
\$ 3.75	\$ 3.35	\$ 3.10

Prices throughout catalog subject to change due to market fluctuation.



Call for pricing.

Coupling Washer Replacements	PT Coupling Key to Sizes
Item # B01	#3/4 = 3/4"
Item # B02F	#10 = 1"
Item # B03F	#12 = 1.25"
Item # B04F	#15 = 1.5"
Item # B05F	#20 = 2"
Item # B06F	#25 = 2.5"
Item # B07F	#30 = 3"
Item # B08F	#40 = 4"

## Camlock Couplers

G - 90° Coupler w/Check	Each Price	3+ Each	6+ Each
# 20GSL2-AL	\$ 70.45	\$ 65.00	\$ 60.35
# 30GSL2-AL	117.50	108.40	100.65

V - Dust Cap	Each Price	3+ Each	6+ Each
# 3/4V-AL	\$ 11.55	\$ 10.65	\$ 9.90
# 10V-AL	11.85	10.90	10.15
# 12V-AL	14.05	12.95	12.00
# 15V-AL	14.60	13.45	12.50
# 20V-AL	15.05	13.90	12.90
# 30V-AL	19.95	18.40	17.10
# 40V-AL	27.50	25.25	23.45

W - Plug	Each Price	3+ Each	6+ Each
# 12W-AL	\$ 7.65	\$ 7.05	\$ 6.55
# 15W-AL	8.15	7.50	6.95
# 20W-AL	8.50	7.85	7.30
# 25W-AL	12.50	11.45	10.60
# 30W-AL	12.50	11.45	10.60
# 40W-AL	19.00	17.55	16.25

SA - Spool Adapter	Each Price	3+ Each	6+ Each
# SA20X20-AL	\$ 21.25	\$ 19.60	\$ 18.20
# SA20X30-AL	35.15	32.45	30.15
# SA30X30-AL	33.75	31.10	28.85
# SA40X40-AL	48.15	44.45	41.25

F - Adapter w/Male Thread	Each Price	3+ Each	6+ Each
# 3/4F-AL	\$ 5.65	\$ 5.20	\$ 4.85
# 10F-AL	7.00	6.45	6.00
# 12F-AL	8.50	7.85	7.30
# 15F-AL	9.15	8.45	7.85
# 20F-AL	10.40	9.60	8.85
# 25F-AL	18.50	17.00	15.75
# 30F-AL	20.15	18.55	17.25
# 40F-AL	37.50	34.60	32.10

A - Male Adapter w/Female Thread	Each Price	3+ Each	6+ Each
# 3/4A-AL	\$ 4.55	\$ 4.16	\$ 3.88
# 10A-AL	5.50	5.10	4.70
# 12A-AL	7.20	6.60	6.15
# 15A-AL	7.60	7.00	6.55
# 20A-AL	8.75	8.10	7.50
# 25A-AL	13.45	12.40	11.50
# 30A-AL	14.80	13.70	12.70
# 40A-AL	42.00	39.15	36.75

E - Adapter w/Hose Shank	Each Price	3+ Each	6+ Each
# 3/4E-AL	\$ 6.20	\$ 5.72	\$ 5.35
# 10E-AL	6.25	5.75	5.35
# 15E-AL	8.25	7.60	7.05
# 20E-AL	10.25	9.50	8.80
# 30E-AL	18.00	16.60	15.45
# 40E-AL	36.25	33.45	31.05

LAT - Flanged Adapter	Each Price	3+ Each	6+ Each
# 20LATAL	\$ 34.70	\$ 32.76	\$ 30.85
# LAT-3AL	35.10	32.60	31.60

## Manifolds



**Civaflo™**

### Dual Manifold & Fuel Control System

*Call Oilmen's for pricing.*

#### Enhance Your Fuel Transfer Productivity, Profitability, and Peace-of-Mind.

The New CIVAFLO™ Dual Manifold & Fuel Control System by CIVAICON helps improve the quality and performance of your delivery service.

Eliminate the number of adapters, couplers, and jumper hoses needed to unload fuel:

- Improves Driver Productivity
- Improves Driver Safety
- Eliminates Mess and Hassles
- Reduces Potential Environmental Hazards and Clean-Up Costs

Increase your control. Ensure that pipe connections are correctly matched with fuel compartments before any fuel can be unloaded:

- Ensures Quality Control On All Deliveries
- Reduces Potential Product Cross Contamination
- Improves Your Peace-of-Mind
- Enhances Security

**civacon**



**EMCO WHEATON™**

### Air Operated Double Manifold Assembly

*Call Oilmen's for pricing.*

#### Designed for Bobtail Tank Trucks where a Double Pump System is required.

The **twin chamber assembly** allows the vehicle to pump off multiple products without product contamination. This gives the operator a safe, clean and simple way of loading and unloading the vehicle. Combining the manifold with our air control system will ensure no product crossover contamination.

- **Lightweight**, robust extruded aluminum tube
- **Multiple compartment** variants available
- **Bottom loading** performed straight through manifold valve
- **Fully functioning at -40° F**
- **Product return system** available for product flushing directly back into compartment
- **Double acting internal air cylinder** in manifold valve combined with poppet spring ensures positive opening and closing of cylinder to eliminate contamination
- **Guardbar assembly** and guard bar brake interlock ensures safety and security (optional)
- **Variable API valve centers** offer full flexibility of mounting whilst maximizing use of space available. Two standard sizes available: 12" & 14"
- **3" Bottom mounted pump outlet** for full drainage of manifold section (TTMA flanged or 3" grooved Victaulic available)
- **Self-centralizing & cleaning manifold valve poppet** for improved sealing and extended life
- **Corrosion resistant components**
- **Truck cannot move** with manifold valves open when combined with our double manifold air control panel
- **Maximum product working pressure 75 psi**



## Manifold Valves



### Manifold Repair Kits

Call Oilmen's for pricing.

Size	Manifold Material	Standard & Bottom Loading Style	
		Fixed Disc (Parts 1-13)	Swing Disc (Parts 1-9, 10a & 11-15)
2"	Steel	WV17592ALB	WV17602ALB
3"	Steel	WV17593ALB	WV17603ALB
	Aluminum		

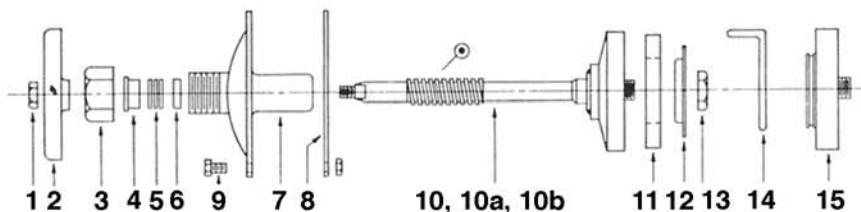

☉ To convert from Swinging Disc to Fixed Disc, order the Part No. listed for Item No. 10.

When ordering parts be sure to: **USE PART NUMBER!** (Not Item No.) Call Oilmen's for pricing.

Item No.	Description	Size	Material	Part No.	
1	Hex Half Nut	2"-4"	Cd. Pit. Steel	WV15160-CP	
2	Handwheel	2"	Aluminum	WV25047-AL	
		3"	Aluminum	WV25186-AL	
		4"	Aluminum	WV25245-AL	
		4"	Aluminum	WV15026-AL	
3	Stuffing Box Nut	2"-4"	Aluminum	WV15026-AL	
4	Top Gland	2"-4"	Stnls. 316	WV15220-SS	
5	Packing (Set)	2"-4"	Asbestos	WV15227-AS	
			Teflon -Asb.	WV15227-AT	
6	Bottom Gland	2"-4"	Stnls. 316	WV15076-SS	
7	Tophead & Bonnet	2"	Steel	WV25305-MS	
			Aluminum	WV25305-AL	
		3"	Steel	WV15382-MS	
			Aluminum	WV15382-AL	
			Steel	WV25365-MS	
			Aluminum	WV25365-AL	
8	Tophead Gasket	2"	Cork-Buna N	WV15208-CB	
			Asbestos	WV15208-AS	
			Teflon-Env.	WV15208-TF	
			Cork-Buna N	WV15022-CB	
		3"	Asbestos	WV15022-AS	
			Teflon-Env.	WV15022-TF	
			4"	Cork-Buna N	WV15265-CB
				Asbestos	WV15265-AS
Teflon-Env.	WV15265-TF				
9	Bolts & Nuts (Set)	2"	Cd. Pit. Steel	WV16807-CP	
		3"	Cd. Pit. Steel	WV15023-CP	
		4"	Cd. Pit. Steel	WV16549-CP	
10	Disc Holder & Stem Assembly	2"	Aluminum	WV17682-AL	
		3"	Aluminum	WV17683-AL	
		4"	Aluminum	WV17684-AL	

Item No.	Description	Size	Material	Part No.	
10a	Stem	2"	Aluminum	WV25210-AL	
		3"	Steel	WV25039-MS	
			Aluminum	WV25039-AL	
		4"	Steel	WV15016-MS	
Aluminum	WV15016-AL				
10b	Stem Lock Nut	2"-4"	Brass	WV16417-BR	
			Stnls. 316	WV16417-SS	
11	Disc	2"	Buna-N	WV15156-BN	
			Buna-N	WV15202-BN	
			Asbestos	WV15202-AS	
			Viton	WV15202-VT	
		3"	Teflon	WV15202-TF	
			Buna-N	WV15024-BN	
			Asbestos	WV15024-AS	
			Viton	WV15024-VT	
12	Disc Ret. Plate	2"	Teflon	WV15024-TF	
			Steel	WV15215-MS	
		3"	Steel	WV15006-MS	
			Aluminum	WV15006-AL	
		4"	Steel	WV15051-MS	
			Aluminum	WV15051-AL	
13	Disc Plate Nut	2"-4"	Brass	WV15204-BR	
14	Swing Disc Holder	2"-4"	Stnls. 316	WV15204-SS	
			2"	Aluminum	WV15155-AL
			3"	Aluminum	WV25189-AL
15	Swing Arms	2"	Aluminum	WV15152-AL	
			Stnls. 18-8	WV15034-SL	
		3"	Stnls. 18-8	WV15179-SL	
			4"	Stnls. 18-8	WV15289-SL



Need service advice? Give us a call!  
We'll be happy to assist you.

# Truck Tank Equipment



## Truck Tank Accessories

for the following:

- Model AL44
- Model AL5
- Model ALT6
- Model AL76



Call Oilmen's for Pricing.  
Please have your tank serial & model number ready before you call.

### LADDERS

Ladders and ladder components.



Front Ladder



Rear Ladder

### HOLD DOWNS

Lugs, rods, springs and all mounting hardware.



Assembly 45



Assembly Spring



Assembly Standard

### ELECTRICAL

Marine grade junction boxes, LED lighting and electrical components.

### ROLLER ASSEMBLIES

Floor rollers, bumper roller and roller assemblies.



Roller Assembly



Nozzle Holder

### FENDERS



Single Fender



Tandem Fender

### CABINETS



### BUMPERS



Aluminum Bumper



Steel Bumper

Call Oilmen's for Pricing.

Please have your tank serial & model number ready before you call.

## ELECTRICAL

Marine grade junction boxes, LED lighting and electrical components.

## FENDERS

Single, Tandem, and Tri-Axle.



Single Fender



Tandem Fender



Tri Axle-Fender



## Truck Tank Accessories

for the following:

- *Model AL76D*
- *Model AL44D*
- *Model AL5D*
- *Model ALT6D*

## HOLD DOWNS

Lugs, rods, springs and hardware.



## BUMPERS



Aluminum Bumper



Steel Bumper

## CABINETS



## LADDERS

Ladders and ladder components.



Single Ladder - Steel shown



Single Ladder - Aluminum shown



Dual Ladders - Aluminum shown

# Swivels & Breakaways



Call for  
Quantity  
Pricing

## Nozzle & Hose Accessories

See page 7 for Manual  
& Automatic Nozzles.



**Philly**

Swivel

- # 10243-504 1.25"
- # 10243-506 1.5"x1.25"
- # 10243-503 1.5"

Improved  
Version!



**Husky**

Swivel

- # 4860 1"
- # 5235 1.25"
- # 5240 1.5"x1.25"
- # 5266 1.5"

**Husky**



3/4" Breakaway  
One Time Use  
# 2273

**Husky**



3/4" Breakaway  
Reconnectable  
# 3360-3/4

**Husky**



1" Breakaway  
Reconnectable  
# 2276

OPW



1" Swivel  
# 36S-5090

OPW



2" Swivel  
# 2-0055

EMCO WHEATON



2" Swivel  
# 1-6626-1407

OPW



3/4" Swivel  
# 241TPS-0241

OPW



1" Swivel  
# 45-5075

EMCO WHEATON



1" Swivel  
# A0360-100

Breakaways		Price Each	3+ Each	6+ Each
# 2273	Husky 3/4" 1-Time Use	\$32	\$29	\$27
# 3360-3/4	Husky 3/4" Reconnect	69	63	60
# 2276	Husky 1" Reconnect	106	98	94

Not sure which swivels and breakaways to use with your hose? Give Oilmen's a call. We're here to assist you!

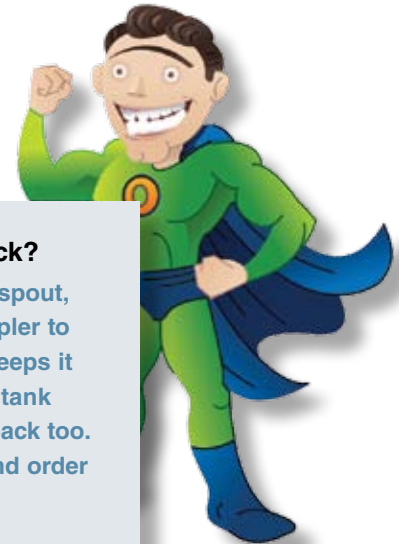

**Problems with kickback?**  
Oilmen's builds its own spout, but adds a camlock coupler to one end. This addition keeps it from sliding out of your tank and helps prevent kickback too. See the spouts below and order Oilmen's Spouts today!

Swivels		Price Each	3+ Each	6+ Each
# 10243-504	Philly 1.25"	\$96	\$91	\$87
# 10243-506	Philly 1.5" x 1.25"	99	95	91
# 10243-503	Philly 1.5"	101	97	93
# 4860	Husky 1"	70	65	63
# 5235	Husky 1.25"	89	82	78
# 5240	Husky 1.5" x 1.25"	89	82	78
# 5266	Husky 1.5"	95	88	85
# 36S-5090	OPW 1"	43	39	37
# 2-0055	OPW 2"	124	117	112
# 1-6226-1407	Emco-Wheaton 2"	354	343	330
# 241TPS-0241	OPW 3/4"	27	24	22
# 45-5075	OPW 1"	60	57	54
# A0360-100	Emco-Wheaton 1"	35	32	29



OILMEN'S

Oilmen's  
1.5" Spout  
# OTT SPOUT



EBW

Spout

- # 410-133-01 1.25"
- # 410-116-01 1.5"x1.25"
- # 410-129-01 1.5"

Spouts		Price Each	3+ Each	6+ Each
# OTT SPOUT	Oilmen's 1.5"	\$53.00	\$49.00	\$47.00
# 410-133-01	EBW 1.25"	44.00	40.50	38.00
# 410-116-01	EBW 1.5" x 1.25"	47.00	44.00	42.25
# 410-129-01	EBW 1.5"	52.00	48.25	46.25



3/4" x 8" Short Hose  
# 08C125781FL



1" x 8" Short Hose  
# 08C123041FL

Short Hose		Price Each	3+ Each	6+ Each
# 08C125781FL	Irpco 3/4" x 8"	\$13	\$12	\$11
# 08C123041FL	Irpco 1" x 8"	22	20	18



Call for  
Quantity  
Pricing



Size	Price/Ft.
3/4"	\$ 4.80
1"	6.25

### BC Marina Petroleum Dispensing

For dispensing gasoline to pleasure craft & commercial boats at fresh and salt water marinas. UL 330 and ULC approved. **We can cut to the length you need, up to 400' length.**



Size	Price/Ft.
2"	\$12.10
3"	17.20
4"	23.40

### Corrugated Petroleum Transfer

For the transfer of gasoline and other petroleum base products under pressure, gravity flow or full suction where maximum flexibility is needed. **We can cut to the length you need, up to 100' length.**



Size	Price/Ft.
1-1/4"	\$ 6.60
1-3/8"	7.15
1-1/2"	7.95

Size	Pre-cut 100'	Pre-cut 125'	Pre-cut 150'
1-1/4"	\$660.00	\$829.00	\$990.00
1-3/8"	715.00	893.75	1072.50
1-1/2"	795.00	993.75	1192.50

### Redwing® Fuel Oil Delivery

For the transfer and delivery of fuel oil and petroleum products for home delivery, commercial, and industrial service. Redwing Fuel Oil has two textile braids. The braided construction reduces kinking and twisting when reeling. The smooth cover has low drag resistance.

Redwing hose is available in these pre-cut lengths: 100', 125', 150', but we can also cut to the length you need, up to 150' length.



Size	Price/Ft.
1"	CALL
1-1/2"	CALL
2"	CALL
3"	CALL

### Fabchem® Chemical Transfer

A significant improvement to Goodyear's chemical hose line. It handles the majority of common industrial chemicals in pressure, gravity flow and suction service. **We can cut to the length you need, up to 100' length.**

# Hose & Hose Reels

## Fuel Delivery Hose



Size	Price/Ft.
3"	CALL

### Vapor Hose

For the recovery of gasoline vapors in tank truck loading at bulk terminals and in tank truck unloading at service stations. **We can cut to the length you need, up to 100' length.**



Size	Price/Ft.
1-1/2"	\$ 8.15
2"	8.80
3"	13.40

### Flexwing Versafuel™ Petroleum Transfer

Versatile fuel transfer hose for tank truck and in-plant operations to transfer diesel, biodiesel blends, ethanol blends, gasoline, oil and petroleum-based products up to 60% aromatic content. **We can cut to the length you need, up to 100' length.**



Size	Price/Ft.
2"	\$15.15
3"	16.85
4"	23.15

### Flex Drop

Designed as a lightweight and flexible hose to transfer gasoline and other petroleum products under pressure, gravity flow or medium suction (up to 23" Hg) at ambient temperatures. Maximum aromatic content 70%. Outer PVC helix provides abrasion resistance and low coefficient of friction. **We can cut to the length you need, up to 100' length.**



### Gasoline Dispenser Hose

A premium hardwall curb pump hose. Minimizes weather checking. Provides kink resistance and low computer creep. UL 330 and CUL approved. UL approved for E85 and Biodiesel applications.

Pre-cut Lengths Available:

Size	Length	Price Each	3+ Each	6+ Each
#08C12514FL-GS	9'	\$44.50	\$42.50	\$40.50
#08C124421FL	12'	53.30	49.50	46.90
#08C124481FL	14'	60.30	56.10	53.15
#532-327-020-175	17'	73.50	69.25	65.65

Size 1"

#08C123381FL	14'	\$81.00	\$76.50	\$72.50
#08C123521FL	20'	107.00	101.00	95.50

Please specify the fittings you need:  
See previous page or call Oilmen's for help.

These products may be compatible with either Bio and/or Ethanol. Please call one of our representatives for more information.

## Hose Fittings



**Brass Threadings**

Size	Part #	Installed Price
3/4"	H-519-2	\$ 13
1"	H-521-2	14
1-1/4"	H-522-2	19
1-3/8"	H-527-2	23
1-1/2"	H-523-2	24
2"	H-524-2	45
3"	H-526-2	106



**Steel Shank**

Size	Part # Steel	Installed Steel Price	Part # Alum	Installed Alum Price
1"	ST-10	\$ 4	AST-10	\$ 9
1-1/4"	ST-15	5	AST-15	10
1-1/2"	ST-20	7	AST-20	10
2"	ST-25	7	AST-25	13
2-1/2"	ST-30	11	AST-30	30
3"	ST-35	14	AST-35	28
4"	ST-40	20	AST-40	40



**Brass Female Shank**

Size	Part #	Installed Price
3/4"	H-519-1	\$ 22
1"	H-521-1	24
1-1/4"	H-522-1	28
1-3/8"	H-527-1	40
1-1/2"	H-523-1	43
2"	H-524-1	75
3"	H-526-1	157



Photo above shows 2" ends used on jumper hoses and 1-1/2" ends on reel fuel delivery hoses.



**Brass Victaulic Shank**

Size	Part #	Installed Price
1"	G-521-2	\$ 21
1-1/2"	G-523-2	37
2"	G-524-2	53

**Note:** The 2" item is the only size we stock at this time.



**Ferrule**

Size	Part #	Installed Price
3/4"	75AA	\$ 5
1"	1A	6
1-1/4"	125B	8
1-3/8"	1.375D	10
1-1/2"	15B	10
2"	R2AS	20
3"	3A	36

### OILMEN'S TIPS

Not sure which fittings to use with which hose? Call Oilmen's.

We prefer you call us to discuss your hose needs before you order. Having years of experience in this business, we can determine exactly what you'll need and ship out the correct items the first time.



“ I am pleased with the relationship our company has enjoyed with Oilmen's for over 25 years. The quality of their product and the expertise of their personnel is a testimony to their commitment to our industry. Oilmen's has consistently given us a quality product which greatly contributed to our success. ” — Mike L., Jacksonville, FL

**Prior to ordering parts:**

- 1) **CHECK DIMENSIONS**
- 2) **CHECK WEIGHTS**

To receive a detailed parts breakdown drawing for Series IV, request ISO 103.

**When ordering a reel for Inverted Installation:**

Specify which component locations you prefer using the "Guide for Series IV Inverted Installations" shown at bottom of page.

Specify which location you prefer by letter: "A", "B", or "C".

If not otherwise specified, reels will be shipped as shown in diagram "Installation A" below.

## IV SERIES Power Rewind Reels for Inverted Installation To handle single 1-1/4" through 2" I.D. hose

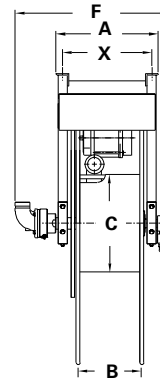
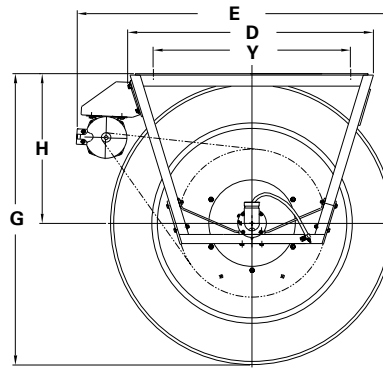

**Hannay® Reels**



**Series IV**

Hose Capacity of Reel					Model Number	Reel Dimensions										Approx. Weight	
feet m.						inches mm.										lb.	kg.
I.D. (in)	1 1/4"	1 3/8"	1 1/2"	2"		A	B	C	D	E	F	G	H	X	Y	NET	SHIP
O.D. (in)	1.81"	2"	2.06"	2.56"													
180	170	170	---	---	IV 24-33-34	22.25	15.5	10.5	32.37	41	29.5	33.88	18	20.25	24.25	175	200
55	52	52	---	---		565	394	267	822	1041	749	861	457	514	616	79	91
210	145	145	---	---	IV 22-35-36	20.25	13.5	10.5	32.37	41.75	27.5	34.88	18	18.25	24.25	190	220
64	44	44	---	---		514	343	267	822	1060	699	886	457	464	616	86	100
185	115	115	70	---	IV 18-39-40*	16.25	9.5	15.5	34.25	45.5	23.5	40.75	21.25	14.25	27	260	280
56	35	35	21	---		413	241	394	870	1156	597	1035	540	362	686	118	127
225	150	150	95	---	IV 20-39-40*	18.25	11.5	15.5	34.25	45.5	25.5	40.75	21.25	18.25	27	270	290
69	46	46	29	---		464	292	394	870	1156	648	1035	540	464	686	122	132
220	140	140	60	---	IV 16-45-46*	14.25	7.5	15.5	39	51	21.5	46.25	23.75	12.23	31.38	280	300
67	43	43	18	---		362	191	394	991	1295	546	1175	603	311	797	127	136
285	190	190	95	---	IV 18-45-46*	16.25	9.5	15.5	39	51	23.5	46.25	23.75	14.25	31.38	290	310
87	58	58	29	---		413	241	394	991	1295	597	1175	603	362	797	132	141
340	240	240	135	---	IV 20-45-46*	18.25	11.5	15.5	39	51	25.5	46.25	23.75	16.25	31.38	310	330
104	73	73	41	---		464	292	394	991	1295	648	1175	603	413	797	141	150

### Guide for Series IV Inverted A-B-C Installations

For Reels with 1-1/2" I.D. Hub Assembly to handle 1-1/4" through 2" I.D. Hose

**Installation A**

Hose unwinds from top of reel to curbside and from bottom of reel to streetside. Swivel joint is on side nearest tank. Rewind mechanism and braking devices are at the rear of the truck. Rewind motor is on streetside.

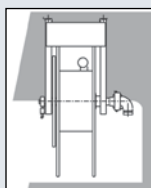

FROM CURBSIDE

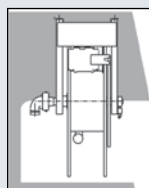

FROM STREETSIDE

**Installation B**

Hose unwinds from top of reel to curbside and from bottom of reel to streetside. Swivel joint, rewind mechanism, braking and locking devices are at the rear of the truck. Rewind motor is on streetside.

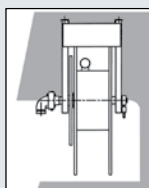

FROM CURBSIDE

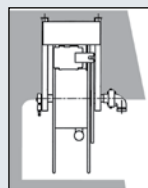

FROM STREETSIDE

**Installation C**

Hose unwinds from bottom of reel to curbside and from top of reel to streetside. Swivel joint is on side nearest tank. Rewind mechanism, braking and locking devices are at the rear of the truck. Rewind motor is on streetside.

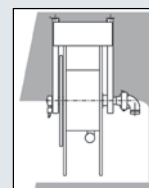

FROM CURBSIDE

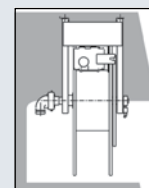

FROM STREETSIDE

# Hose Reels



## 1-1/2" SERIES Manual or Power Rewind Reels To handle single 1" through 1-1/2" I.D. hose

Prior to placing parts orders, see page 27 for steps to follow.

To receive a detailed parts breakdown drawing for Series 1-1/2", request ISO 18.

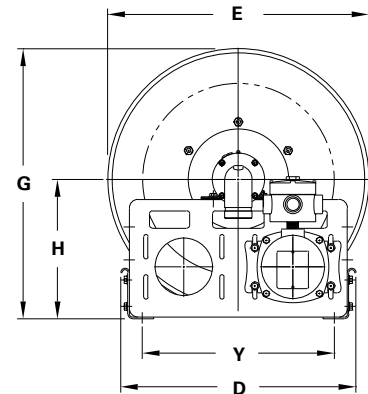
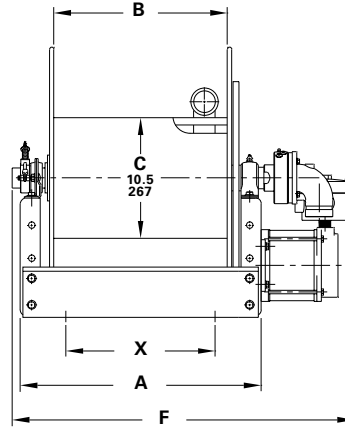
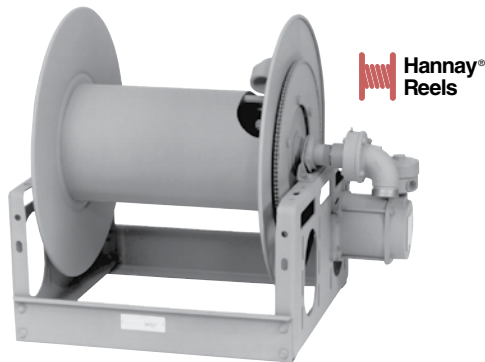

Series 1-1/2" Call Oilmen's for pricing.

Hose Capacity of Reel <u>feet</u> m.	Model Number	Hannay® Reels Reel Dimensions <u>inches</u> mm.												Approx. Weight Crank Rewind <u>lb.</u> kg.			
		A	B	D	E	F	F	F	F	G	H	X	Y	NET	SHIP		
<b>I.D. (in)</b> 1" 1 1/4" 1 3/8" 1 1/2"						CRANK	ELEC.	AIR	HYD								
I.D. (mm) 25 32 35 38																	
<b>O.D. (in)</b> 1.58" 1.89" 2" 2.06"																	
O.D. (mm) 40 48 51 52																	
70 60 50 50 21 18 15 15	26-19-21	23 17.5 20.5 18.75 29.5 31.88 30.25 30.25 21.5 12.12 15 16.75	584 445 521 476 749 810 768 768 546 308 381 425														99 141 45 64
100 90 85 75 30 27 26 23	32-19-21	29.5 24 20.5 18.75 36.0 38.38 36.75 36.75 21.5 12.12 21.5 16.75	749 610 521 476 914 975 933 933 546 308 546 425														112 154 51 70
125 100 100 100 38 30 30 30	40-19-21	37.5 32 20.5 18.75 44.0 46.38 44.75 44.75 21.5 12.12 29.5 16.75	953 813 521 476 1118 1178 1137 1137 546 308 749 425														128 170 58 77
100 90 80 50 30 27 24 15	24-23-24	21 15.5 20.5 22.75 27.5 29.88 28.25 28.25 23.5 12.12 13 16.75	533 394 521 578 699 759 718 718 597 308 330 425														102 144 46 65
150 150 125 75 46 46 38 23	32-23-24	29.5 24 20.5 22.75 36.0 38.38 36.75 36.75 23.5 12.12 21.5 16.75	749 610 521 578 914 975 933 933 597 308 546 425														119 161 54 73
200 190 170 100 61 58 52 30	38-23-24	35 29.5 20.5 22.75 41.5 43.88 42.25 42.25 23.5 12.12 27 16.75	889 749 521 578 1054 1115 1073 1073 597 308 686 425														130 172 59 78
110 70 60 50 34 21 18 15	20-25-26	17 11.5 25.5 24.75 23.5 25.88 24.25 24.25 27.88 15.5 9 21.75	432 292 648 629 597 657 616 616 708 394 229 552														106 148 48 67
140 95 85 75 43 29 26 23	24-25-26	21 15.5 25.5 24.75 27.5 29.88 28.25 28.25 27.88 15.5 13 21.75	533 394 648 629 699 759 718 718 708 394 330 552														114 156 52 71
200 130 120 100 61 40 37 30	28-25-26	25.5 20.0 25.5 24.75 32.0 34.38 32.75 32.75 27.88 15.5 17.5 21.75	648 508 648 629 813 873 832 832 708 394 445 552														123 165 56 75
90 50 50 50 27 15 15 15	16-30-31	13 7.5 25.5 28.75 19.5 21.88 20.25 20.25 29.88 15.5 5 21.75	330 191 648 730 495 556 514 514 759 394 127 552														106 156 48 71
155 140 80 75 47 43 24 23	20-30-31	17 11.5 25.5 28.75 23.5 25.88 24.25 24.25 29.88 15.5 9 21.75	432 292 648 730 597 657 616 616 759 394 229 552														114 164 52 74
185 160 100 100 56 49 30 30	*22-30-31	19 13.5 25.5 28.75 25.5 27.88 26.25 26.25 29.88 15.5 11 21.75	483 343 648 730 648 708 667 667 759 394 279 552														118 168 54 76
275 250 175 150 84 76 53 46	*28-30-31	25.5 20.0 25.5 28.75 32.0 34.38 32.75 32.75 29.88 15.5 17.5 21.75	648 508 648 730 813 873 832 832 759 394 445 552														131 181 59 82
275 190 175 175 84 58 53 53	*24-33-34	20.5 15.5 31.5 31.75 27.25 29.63 28.25 28.25 33.62 17.75 13 27.75	521 394 800 806 692 753 718 718 854 451 330 705														129 179 59 81

**Prior to ordering parts:**

- 1) **CHECK DIMENSIONS**
- 2) **CHECK WEIGHTS**

To receive a detailed parts breakdown drawing for Series 2", request ISO 35.

## 2" SERIES Manual or Power Rewind Reels To handle single 1-1/2" or 2" I.D. hose

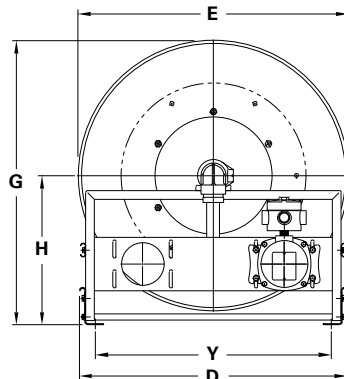
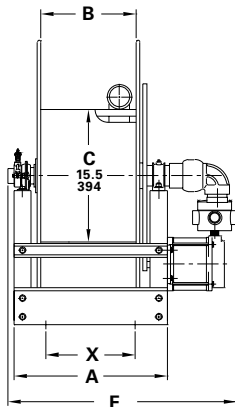

Series 1-1/2"

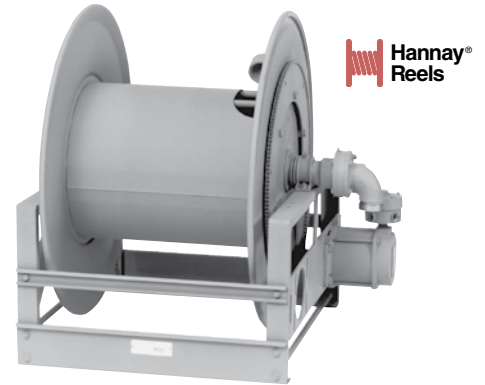

Series 2"  
EPJ Option Shown

Call Oilmen's for pricing.

Hose Capacity of Reel		Model Number	Hannay® Reels												Approx. Weight	
feet	m.		Reel Dimensions												lb.	kg.
I.D. (in)	I.D. (mm)		A	B	D	E	F	F	F	F	G	H	X	Y	NET	SHIP
O.D. (in)	O.D. (mm)						CRANK	ELEC.	AIR	HYD						
1 1/2"	2"															
38	51															
2.06"	2.67"															
52	68															
70	50	232-26-27	23.75	17.5	27	25.75	31	31.63	30.5	30.5	26.62	13.75	16.25	23.25	104	154
21	15		603	445	686	654	787	803	775	775	676	349	413	591	47	70
100	75	238-26-27	30.25	24	27	25.75	37.5	38.13	37	37	26.62	13.75	22.75	23.25	145	195
30	23		768	610	686	654	953	969	940	940	676	349	578	591	66	88
140	100	246-26-27	38.25	32	27	25.75	45.5	46.13	45	45	26.62	13.75	30.75	23.25	196	246
43	30		972	813	686	654	1156	1172	1143	1143	676	349	781	591	89	112
60	50	224-33-34	15.75	9.5	31.5	31.75	23	23.63	22.5	22.5	33.38	17.5	8.25	27.75	70	140
18	15		400	241	800	806	584	600	572	572	848	445	210	705	32	64
100	75	228-33-34	19.75	13.5	31.5	31.75	27	27.63	26.5	26.5	33.38	17.5	12.25	27.75	92	162
30	23		502	343	800	806	686	702	673	673	848	445	311	705	42	73
140	100	234-33-34	26.25	20	31.5	31.75	33.5	34.13	33	33	33.38	17.5	18.75	27.75	133	203
43	30		667	508	800	806	851	867	838	838	848	445	476	705	60	92
250	150	232-39-40	23.75	17.5	40	39	31	33	30.5	30.5	39.88	20.38	16.25	37	180	250
76	46		603	445	1016	991	787	838	775	775	1013	518	413	940	82	113
350	200	240-39-40	32.25	26	40	39	39.5	41.5	39	39	39.88	20.38	22.75	37	218	288
107	61		819	660	1016	991	1003	1054	991	991	1013	518	578	940	99	131

### OILMEN'S TIPS

**Need spare parts or service advice?**  
We'll be happy to assist you. Call our direct line at: 1-800-859-8265, Ext. 7525

“Oilmen's Truck Tanks has been working closely with me to be sure that my tank and pumping equipment specifications are the most modern and up to date. As a result, we have been purchasing our delivery equipment from Oilmen's since 1984.”

— George K., Kissimmee, FL

## Hose Reels Parts ID Guide

See diagrams on pages 32 & 33 for more information.



**# 9915.0003**  
**\$ 290**  
Face Mount Motor,  
12 Volt Explosion Proof  
Diagram No. 41



**#Chain #35**  
**\$ 32**  
Chain w/Master Link  
Diagram No. 36



**# 9945.0019**  
**\$ 47**  
Guide Spool w/ Bearing  
Diagram No. 8



**# 9917.0200**  
**\$ 280**  
GuideMaster  
Explosion Proof Switch  
Diagram No. 5



**Switch Bracket**  
**# 9917.0207**  
**\$ 28**  
Diagram No. 4  
For use with metal switches



**Switch Bracket**  
**# 9917.0205**  
**\$ 49**  
Diagram No. 4  
For use with plastic switches



**# 9930.4220**  
**\$ 241**  
90 Degree Swivel Joint  
for 1-1/2" Reels  
Diagram No. 42



**# 9917.0004**  
**\$ 16**  
Push Button  
Replacement Switch  
for GuideMaster



**# 9910.1117**  
**\$ 23**  
Tooth Sprocket for  
#35 Chain  
Diagram No. 38



**# 9910.1119**  
**\$ 29**  
Tooth Sprocket for Hydraulic  
#35 Chain  
Diagram No. 38



**# 9930.4611**  
**\$ 234**  
Straight Swivel Joint  
for 1-1/2" Reels  
Diagram No. 42



**# EXPB-2A**  
**\$ 84**  
Explosion Proof  
Reel Switch

“ Oilmen’s Truck Tanks has been a part of our family for three generations. They have continued to provide our company with technology and knowledge that is vital in this very demanding industry. ” — Eddie A., Seneca, SC

These products may be compatible with either Bio and/or Ethanol. Please call one of our representatives for more information.



**# 9936.0645**  
**\$ 44**  
Viton Seal for  
1-1/2" Swivel Joints



**# 9936.0642**  
**\$ 22**  
Buna Seal for  
1-1/2" Swivel Joints



**# 9917.0014**  
**\$ 45**  
Replacement Switch  
for Explosion Proof  
Reel Switch

To Order, specify ALL items:

- 1) Gauge, Length, O.D., and Coating if required
- 2) Finish, if it is anything other than standard
- 3) Complete model number

To receive a detailed parts breakdown drawing for Static Grounding Reels, request ISO 10.

## Series HGR

Models **HGR50** and **HGR100** are available with 1/8", 7x19 galvanized carbon steel cable with 100 amp Alligator Clamp as standard. Stainless steel or plastic-covered cable & "Y" branches are available at an additional charge.

A non-sparking ratchet assembly locks the reel when the desired length of cable has been payed out. These heavy-duty reels are repairable and parts are readily available, hold large capacities of cable and are ideal for industrial and mobile hard duty applications. Standard finish is oven-cured enamel. Also available, manual rewind version.



**Model HGR50**  
Shown With  
"Y" Branch



**Model MHGR50**



**Model HGR100**  
Standard Configuration

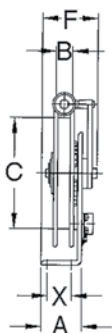

Call Oilmen's for pricing.

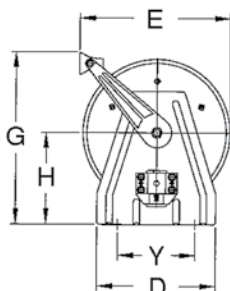

**Models**  
**HGR50/MHGR50/HGR100**

## Series GR75

Model GR75 is available with 1/8", 7x19 galvanized carbon steel cable with 100 amp Alligator Clamp as standard. Stainless steel or plastic-covered cable and "Y" branches are available at an additional charge.

This reel has a permanently sealed spring and is a good economical choice for compact and lightweight uses.

Standard finish is oven-cured enamel. Also available, manual rewind version.

Call Oilmen's for pricing.



**Model MGR75**



**Model GR75**  
Standard Configuration

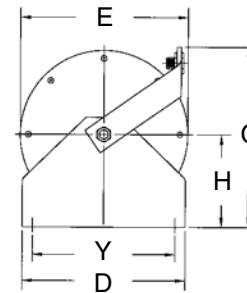

**Model GR75/MGR75**  
**MGR75 Shown**

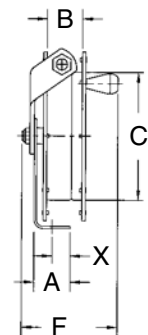

Cable Capacity of Reel feet m	Model Number	Hannay® Reels										Approx. Weight	
		Reel Dimensions inches m										Without Cable	With Cable
		A	B	C	D	E	F	G	H	X	Y		
75 23	GR 75	2 51	2 51	7 178	9 229	9.25 235	3.5 89	9.88 251	5.06 129	1 25	7.88 200	11 5	14 6
100 30	MGR 75	2 51	2 51	7 178	9 229	9.25 235	5.25 133	9.88 251	5.06 129	1 25	7.88 200	11 5	13 6
75 23	HGR 50	4 102	1.25 32	10.75 273	11.5 292	14.25 362	5.5 140	16.75 425	8.88 226	2.38 60	7.5 191	28 13	30 14
200 61	MHGR 50	4 102	1.25 32	10.75 273	11.5 292	14.25 362	6.25 159	16.75 425	8.88 226	2.38 60	7.5 191	18 8	20 9
100 30	HGR 100	4 102	1.25 32	13.25 337	11.5 292	16.75 425	5.5 140	17.75 451	8.88 226	2.38 60	7.5 191	37 17	40 18

## 1-1/2" Hose Reels Replacement Parts

See Oilmen's Hose Reels Parts ID Guide for more Replacement Parts photos.

When ordering, be sure to:

- 1) Specify complete model #
- 2) Specify serial # of reel
- 3) Use Part Number (Not Item#)

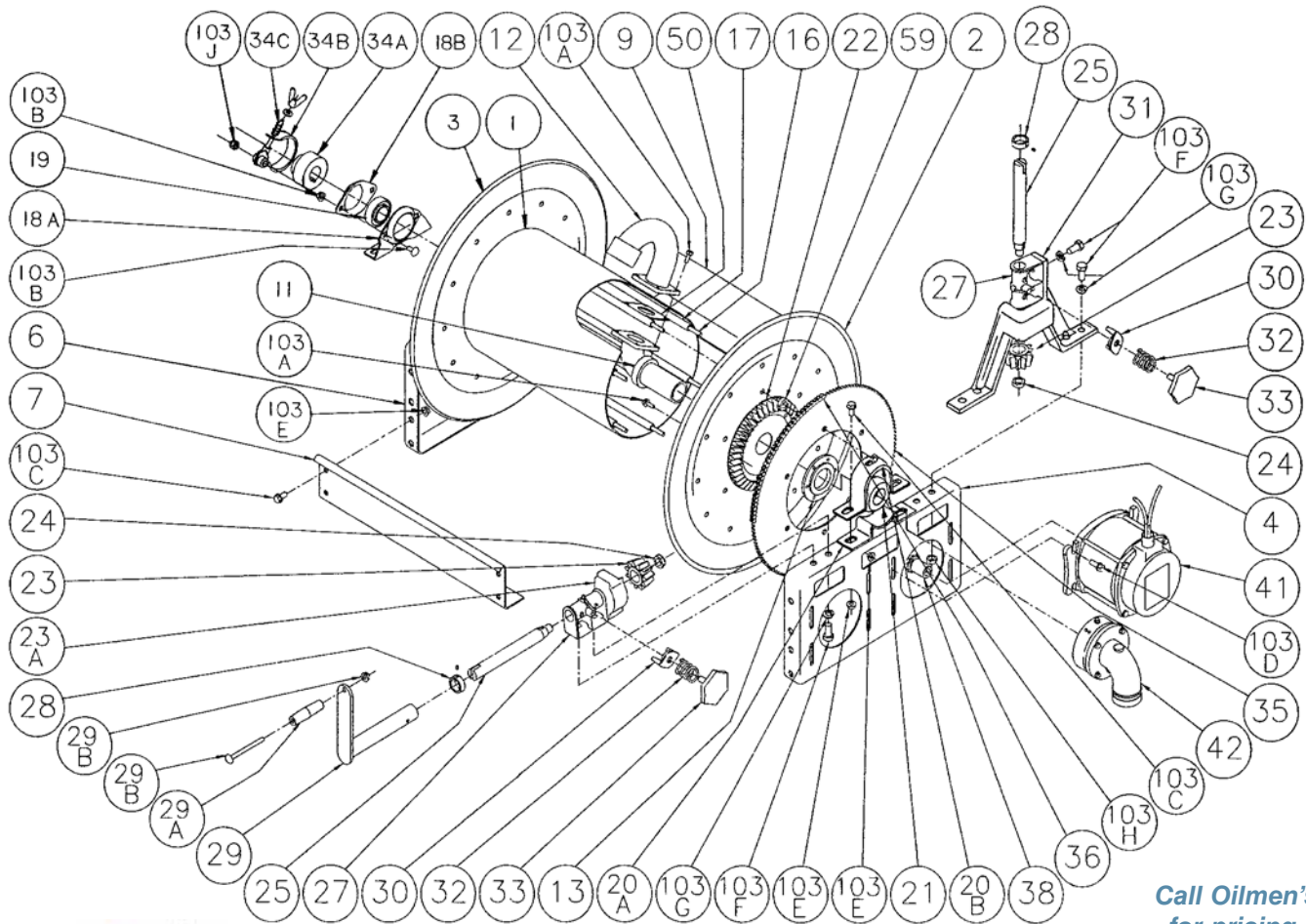

Call Oilmen's for pricing.



#9910.1117  
\$23

Tooth Sprocket for  
#35 Chain  
Diagram No. 38



#Chain #35  
\$32

w/Master Link  
Diagram No. 36

### 1-1/2" Hose Reels Parts List



Diagram Item No.	Description	To order, use this PART NUMBER	Quantity
1	Drum, 10-1/2" Diameter (Specify Model)	9905.3131	1
2	Front Disc, 19-20 Series	9903.0821	1
2	Front Disc, 23-24 Series	9903.1121	1
2	Front Disc, 25-26 Series	9903.1321	1
2	Front Disc, 26-27 Series	9903.1421	1
2	Front Disc, 28-29 Series	9903.1521	1
2	Front Disc, 30-31 Series	9903.1621	1
3	Back Disc, 19-20 Series	9903.0821	1
3	Back Disc, 23-24 Series	9903.1121	1
3	Back Disc, 25-26 Series	9903.1321	1
3	Back Disc, 26-27 Series	9903.1421	1
3	Back Disc, 28-29 Series	9903.1521	1
3	Back Disc, 30-31 Series	9903.1621	1
4	Front Frame (Up to 23-24)	9906.0031	1
4	Front Frame (Up to 30-31)	9906.5031	1
6	Back Frame (Up to 23-24)	9906.0031	1
6	Back Frame (Up to 30-31)	9906.5031	1





## 1-1/2" Hose Reels Replacement Parts

See Oilmen's Hose Reels Parts ID Guide for more Replacement Parts photos.



**# 9915.0003**  
**\$ 290**

Face Mount Motor,  
12 Volt Explosion Proof  
Diagram No. 41



**# 9930.4220**  
**\$ 241**

90 Degree Swivel Joint  
for 1-1/2" Reels  
Diagram No. 42



**# 9930.4611**  
**\$ 234**

Straight Swivel Joint  
for 1-1/2" Reels  
Diagram No. 42



**# 9936.0642**  
**\$ 22**

Buna Seal for  
1-1/2" Swivel Joints



**# 9936.0645**  
**\$ 44**

Viton Seal for  
1-1/2" Swivel Joints

(Continued from previous page) *Call Oilmen's for pricing.*



Diagram Item No.	Description	To order, use this PART NUMBER	Quantity
7	Front Foot (Specify Model)	9907.3000	1
9	Back Foot (Specify Model)	9907.3000	1
11	1-1/2" Flange Hub Only (Specify Model)	9901.3640	1
12	1-1/2" FNPT Iron Pipe Riser Only	9901.3760	1
13	EH-936 Washer	9965.0015	2
16	3/8"-16 Carriage Bolt w/Nut	Specify Model	6
17	3/8" Spacer Pipes (Specify Model)	9904.3200	6
18	Back Bearing Complete	9902.1400	1
18A	Self-Aligning Pillow Block, Back	9902.2900	1
18B	Self-Aligning Bearing Holder, Back	9902.2800	1
19	Back Bearing Insert Only	9902.1500	1
20	Front Bearing Complete	9902.1610	1
20A	Bearing Holder (Bottom Strap), Front	9902.2950	1
20B	Bearing Holder (Top Strap), Front	9902.2955	1
21	Front Bearing Insert Only (With Grease Fitting)	9902.1700	1
22	Ring Gear, H-26 (Up to 25-26)	9914.0372	1
22	Ring Gear, H-28	9914.0382	1
23	Pinion Gear, H-27 (Up to 25-26)	9914.0393	1
23	Pinion Gear, H-29	9914.0403	1
23A	Gear Guard	9914.0618	1
24	5/8"-18 SAE Hex Nut (ESNA)	9904.5600	1
25	Pinion Shaft (Specify Model)	9914.0250	1
27	Side Pinion Bearing	9914.0243	1
28	Collar & Set Screw	9914.0351	1
29	Crank Handle, H-18 Complete	9914.0011	1
29A	Hand Crank Handle	9914.0506	1
29B	Hand Crank Handle Bolt w/Nut	9914.0511	1
30	Brake Pad, H-3	9914.0433	1
31	Vertical Rewind Bracket	9914.0233	1
32	Brake Spring, H-31	9914.0451	1
33	Brake Wheel	9914.0413	1
34A	Comet Brake Hub	9947.0038	1
34B	Comet Brake Strap only	9947.0091	1
34C	Comet Brake Tension Adjuster (Bolt, Spring, Washer, Wing Nut)	9947.0092	1
35	112T35 Disc Sprocket	9910.1321	1
35	138T35 Disc Sprocket	9910.1423	1
35	180T35 Disc Sprocket	9910.1526	1
36	Chain, #35	Specify Model	1
38	Motor Sprocket, 11T35 x 1-5/16	9910.1118	1
41	Motor, 12 Volt Explosion-Proof	9915.0003	1
42	1-1/2" 90 Deg. FxF Swivel Joint (STANDARD; Not for LPG)	9930.4210	1
50	Gasket	9965.0021	1
59	Sprocket Spacer	9954.0017	6
103A	5/16"-18 x 1/2" Hex Head Bolt	9904.1101	9
103B	3/8"-16 x 3/4" Carriage Bolt w/Nut (w/o Comet Brake)	9904.0201	2
103B	3/8"-16 x 2" Carriage Bolt w/Nut (w/Comet Brake)	9947.0093	1
103C	3/8"-16 x 3/4" Spinlock Bolt	9904.2201	12
103D	3/8"-16 x 1" Spinlock Bolt	9904.2202	4
103E	3/8"-16 Spinlock Nut	9904.6200	16
103F	1/2"-13 x 1" Hex Head Bolt	9904.1402	6
103G	1/2" Lock Washer	9954.0030	6
103H	1/2"-13 Hex Nut	9904.5400	4
103J	3/8"-16 ESNA Nut	9904.5201	1

These products may be compatible with either Bio and/or Ethanol.  
Please call one of our representatives for more information.

# Hose Reels



## GM-700 GuideMaster

### OILMEN'S TIPS

Periodically check for sharp edges on your roller bearings.

Worn out roller bearings can shorten the life of your hose.

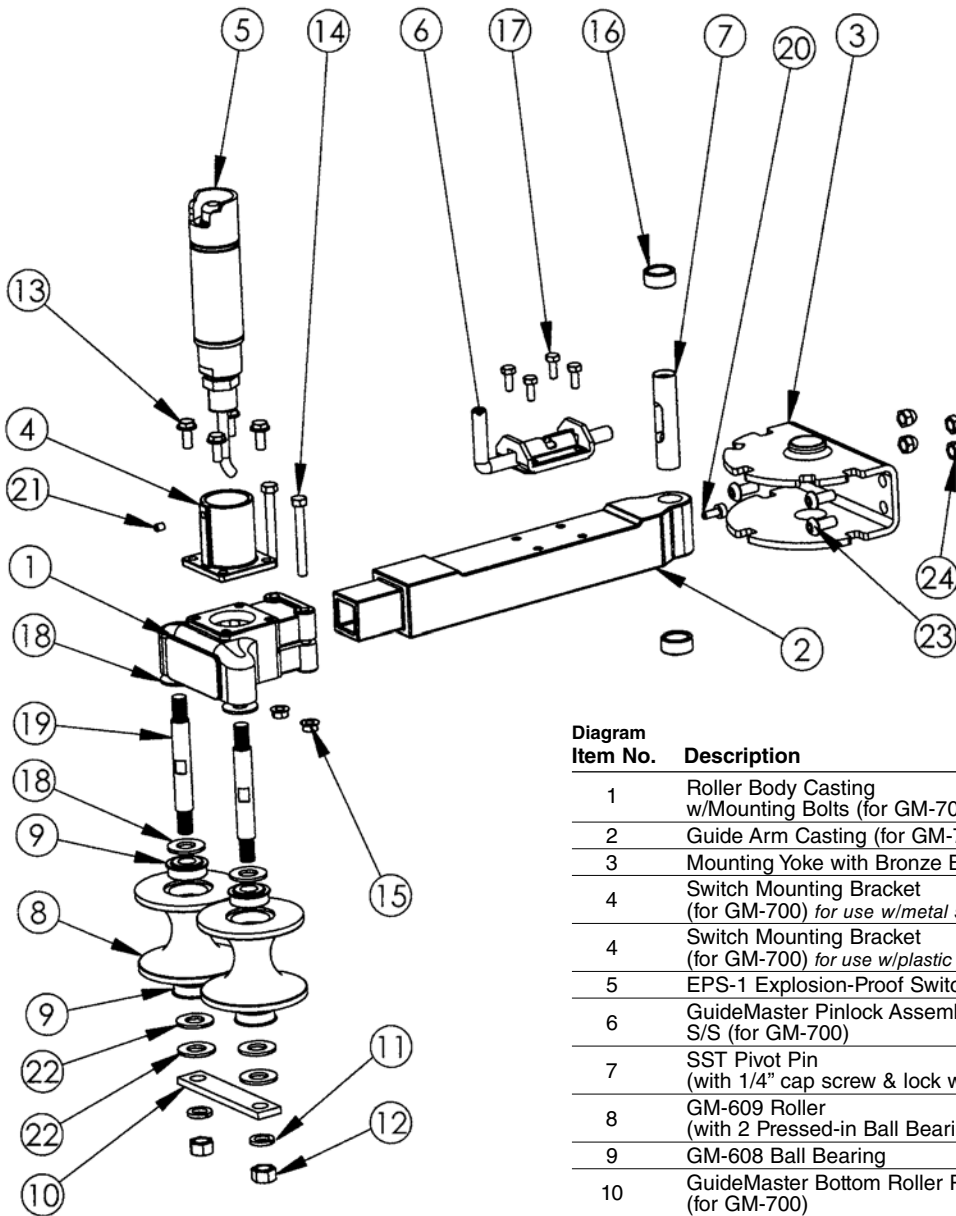

Diagram Item No.	Description	To order, use this PART NUMBER	Quantity
1	Roller Body Casting w/Mounting Bolts (for GM-700)	9945.1001	1
2	Guide Arm Casting (for GM-700)	9945.1002	1
3	Mounting Yoke with Bronze Bushings	9945.0009	1
4	Switch Mounting Bracket (for GM-700) for use w/metal switches	9917.0207	1
4	Switch Mounting Bracket (for GM-700) for use w/plastic switches	9917.0205	1
5	EPS-1 Explosion-Proof Switch	9917.0200	1
6	GuideMaster Pinlock Assembly, S/S (for GM-700)	9945.1003	1
7	SST Pivot Pin (with 1/4" cap screw & lock washer)	9945.0024	1
8	GM-609 Roller (with 2 Pressed-in Ball Bearings)	9945.0019	2
9	GM-608 Ball Bearing	9945.0026	4
10	GuideMaster Bottom Roller Plate (for GM-700)	9945.1004	1
11	1/2" Lock Washer	9954.0030	2
12	1/2"-13 Hex Nut	9954.0036	2
13	1/4"-20 x 3/4" Socket Head Cap Screw	9945.0015	4
14	5/16"-24 x 2-1/2" Plated Bolt with Nut	9945.0013	2
15	5/16"-24 Hex Nut	9945.0027	2
16	Oil-impregnated Bronze Bushing for Yoke	9945.0011	2
17	SST Socket Head Cap Screw 1/4"-20 x 3/4"	9945.0015	4
18	1/2" Flat Washer	9954.0008	2
19	Roller Mounting Bolt (threaded) for GM-700	9945.1005	2
20	SST Socket Head Cap Screw & Lock Washer 1/4"-20 x 5/8"	9945.0055	2
21	1/4"-20 x 5/16" Set Screw	9958.0010	1
22	5/8" Flat Washer	9954.0004	6
23	3/8"-16 x 3/4" Button Socket Head	9904.9201	4
24	3/8"-16 Hex Acorn Nut	9904.5290	4



When ordering, be sure to:

- 1) Specify complete model #
- 2) Specify serial # of reel
- 3) Use Part Number (Not Item#)

Call Oilmen's for pricing.

When ordering, be sure to:

- 1) Specify complete model #
- 2) Specify serial # of reel
- 3) Use Part Number (Not Item #)

## GM-700 GuideMaster

See Oilmen's Hose Reels Parts ID Guide for more Replacement Parts photos.

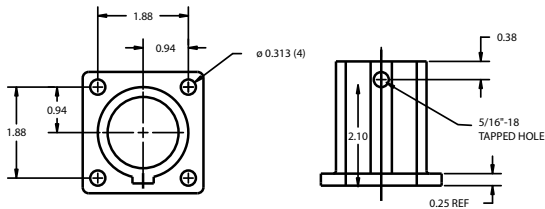

### Switch Bracket (For use with metal switches)



# 9917.0207  
**\$28**  
Diagram No. 4



# 9917.0200  
**\$280**

GuideMaster  
Explosion Proof Switch  
Diagram No. 5

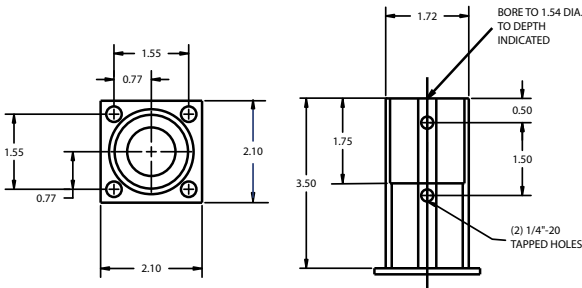

### Switch Bracket (For use with plastic switches)



# 9917.0205  
**\$49**  
Diagram No. 4



# 9945.0019  
**\$47**  
Guide Spool w/ Bearing  
Diagram No. 8

“ I recently ordered a small electrical part from Oilmen's Truck Tanks. It has arrived and all is well. I have been trying to order the same part from the truck's manufacturer for three months. Oilmen's part arrived in three days. Enough said! ”

— Steve S., Clarksville, TN



Single GuideMaster Installation

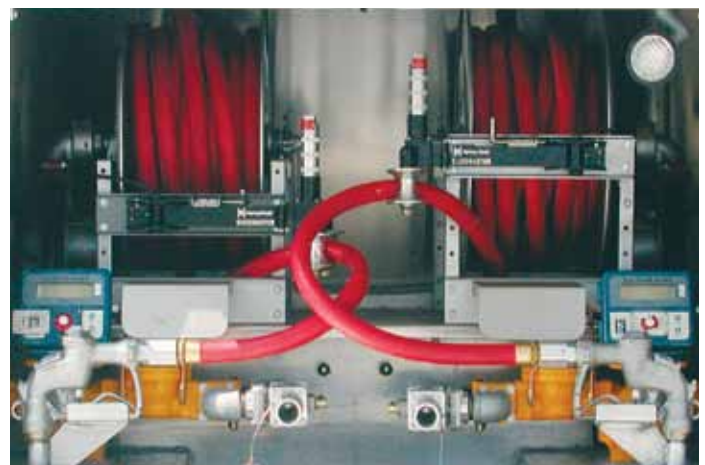

Double GuideMaster Installation

## Pack & Swing and Swivel Joints

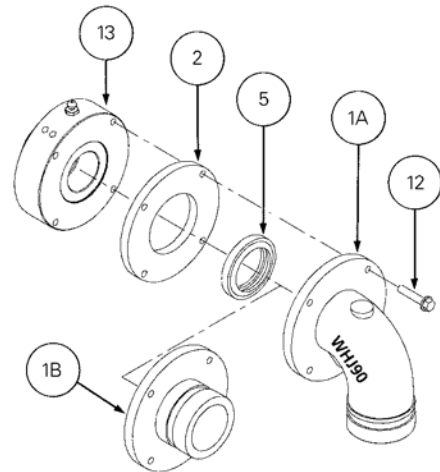

# 9930.4611  
Straight Swivel Joint



# 9930.4220  
90° Swivel Joint

### Complete Swivel Joint

Description	To order, use this PART NUMBER
1-1/2" 90° Swivel	9930.4210
1-1/2" Straight Swivel	9930.4610

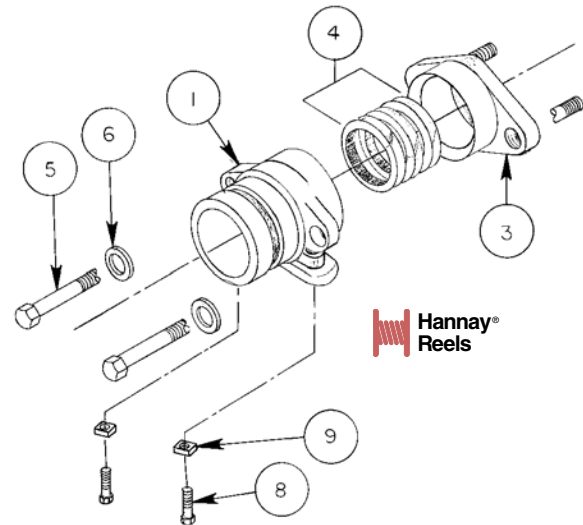

### Swivel Joint Replacement Parts List

Diagram Item No.	Description	To order, use this PART NUMBER	QTY
1A	Inlet Fitting 90° 1-1/2" FIPT x 2" Victaulic	9938.0001	1
1A	Alum Inlet Fitting 90° 1-1/2" FIPT x 2" Victaulic	9938.0007	1
1A	Inlet Fitting 90° 2" FIPT	9938.0005	1
1B	Inlet Fitting 180° 1-1/2" FIPT x 2" Victaulic	9938.0004	1
1B	Alum Inlet Fitting 180° 1-1/2" FIPT x 2" Victaulic	9938.0002	1
1B	Inlet Fitting 180° 2" FIPT	9938.0006	1
2	P53A-00010 Packing Ring	Call Oilmen's	1
5A	Buna-N Pkg (CDI) 1-1/2" PK-1	9936.0642	1
5B	Viton Pkg 1-1/2" PK-1V	9936.0641	1
12	Hex Head Capscrew 5/16"-18 x 1-1/4"	9904.1103	4
13A	WHJ Bearing Assembly (1-1/2")	9938.0030	1
13B	WHJ Bearing Assembly (1-1/2") Alum	9938.0031	1
13C	WHJ Bearing Assembly (2")	9938.0032	1

Call Oilmen's for pricing.



# 9936.0642  
Buna Seal



# 9936.0645  
Viton Seal



This product may be compatible with either Bio and/or Ethanol. Please call one of our reps for more information.

### Pack & Swing Joint (Hannay H-5) Replacement Parts List

Diagram Item No.	Description	To order, use this PART NUMBER	QTY
1	H-5A Packing Gland for 1-1/2" Hub, Victaulic	9938.0056	1
1B	H-53A Packing Gland for 3" Hub, Victaulic	9938.0060	1
3	H-5B Follower for H-5A	9938.0061	1
3B	H-53B Follower for H-53A	9938.0063	1
4	H-5C Packing Seal for H-5A (Ring Type)	9936.0659	1 Set
4A	H-52C Packing Seal for H-52A (Ring Type)	9936.0759	1 Set
4B	H-53C Packing Seal for H-53A (Ring Type)	9936.0959	1 Set
5	Hex Head Cap Screw 3/8"-16 x 2-1/2"	9904.1207	2
6	3/8" Lockwasher	9954.0028	2
8	Hex Head Bolt 3/8"-16 x 2"	9904.1206	2
9	Square Nut 3/8"-16, Drilled 7/16" I.D.	9958.0035	2

Call Oilmen's for pricing.

### OILMEN'S TIPS

**DON'T OVER GREASE!** Over greasing the swivel joint can cause the seal to fail.



## PTO Driven Pumps



### 2" Blackmer Pump Model

#TXD2A....\$1,295

Replacement parts are available.

Call Oilmen's for pricing.

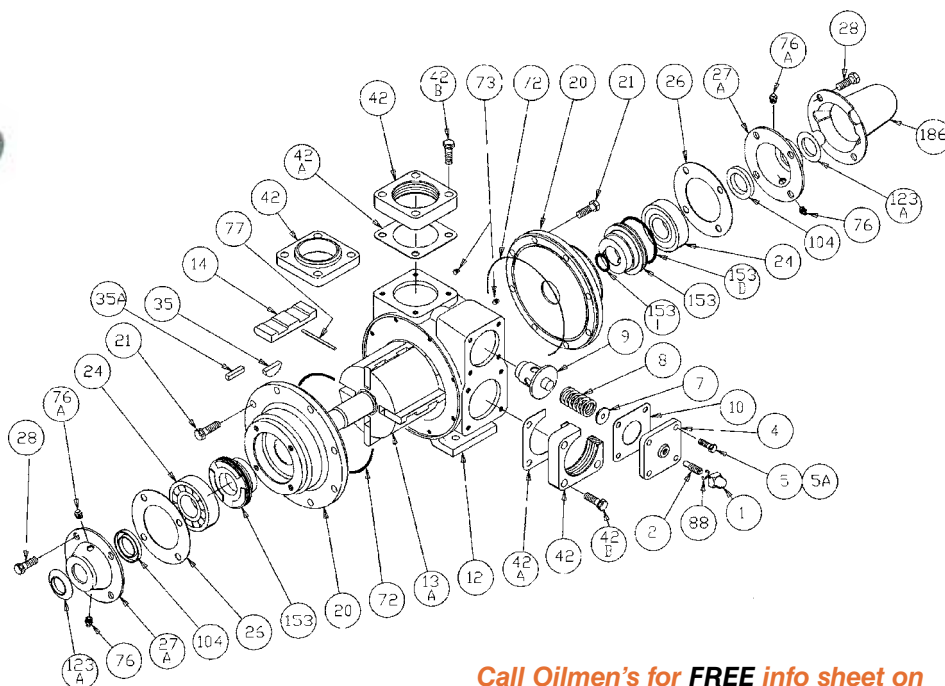

Call Oilmen's for **FREE** info sheet on trouble shooting Blackmer Pumps.

When ordering parts be sure to: 1) Specify Model Number 2) USE PART NUMBER! (Not Item No.)

Item No.	Description	Parts per pump	Part No.
1	Cap – Relief Valve (R/V)	1	411453
2	Adjusting Screw – R/V	1	431401
4	Cover – R/V	1	411401
5	Capscrew – R/V Cover	3	920316
5A	Capscrew w / Hole – R/V Cover	1	920310
7	Spring Guide – R/V	1	423955
8	Spring – R/V (51-75 psi)	1	471420
	Spring – R/V (76-110 psi) (Std.)		471425
	Spring – R/V (111-125 psi)		471428
	SS Spring – R/V (51-75 psi)*		471418
	SS Spring – R/V (76-110 psi)*		471427
9	Valve – R/V (Std. TXD)	1	451417
	Valve – R/V (Ni Plated) (Std. TXSD)		451415
10	Gasket – R/V Cover	1	'531403
12	Cylinder	1	021403
13A	Rotor & Shaft – Double Ended (Std.)	1	261411
	Vane – Duravane (Std.)		'091419
	Vane – Bronze		093924
14	Vane – Laminate	4	091429
	Head (Std.)		031425
20	Head with Drain	2	031426
21	Capscrews – Head	16	920331

Item No.	Description	Parts per pump	Part No.
24	Ball Bearing	2	'903156
26	Gasket – Bearing Cover	2	'381406
27A	Bearing Cover	2	041431
28	Capscrews – Bearing Cover	8	920285
35	Key – Shaft	1	'909130
42	Flange – 2" NPT	1 - 2	651411
	Flange – 2" Weld		654405
42A	Gasket – Flange	2	'381421
42B	Capscrew – Flange	8	920351
	O-Ring – Head (Buna-N) (Std. TXD)		'701947
	O-Ring – Head (Viton®) (Std. TXSD)		701914
72	O-Ring – Head (Teflon®)	2	702242
	Gage Plug		2
76	Grease Fitting	2	317815
76A	Grease Relief Fitting	2	701992
77	Push Rod	2	'123905
88	Gasket – R/V Cap	1	'701981
104	Grease Seal	2	'331918
123A	Dirt Shield	2	'701480
153	Mechanical Seal	2	331601
186	Shaft Protector	1	341601
not shown	Air Valve Kit		891454
	Maintenance Kit		898950

\*Included in Maintenance Kit. \*Stainless Steel Spring available for TXSD Models Only.

Viton® and Teflon® are Registered Trademarks of E.I. DuPont.

## PTO Driven Pumps



### 2-1/2" Blackmer Pump Model

#TXD2.5A....\$1,465

Also available with Air Operated Relief Valve

#TXD2.5A-AVC....\$1,685

Replacement parts are available.

Call Oilmen's for pricing.

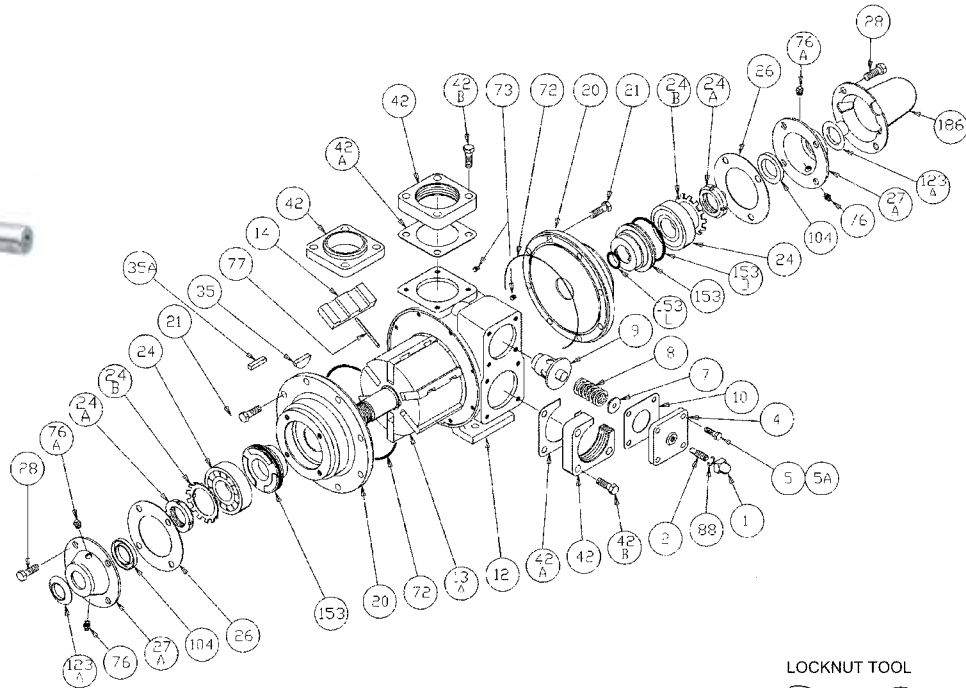

Call Oilmen's for **FREE** info sheet on troubleshooting Blackmer Pumps.

LOCKNUT TOOL



When ordering parts be sure to: 1) Specify Model Number 2) USE PART NUMBER! (Not Item No.)

Item No.	Description	Parts per pump	Part No.	Item No.	Description	Parts per pump	Part No.
1	Cap – Relief Valve (R/V)	1	411453	24B	Lockwasher – Bearing	2	903522
2	Adjusting Screw – R/V	1	431401	26	Gasket – Bearing Cover	2	383940
4	Cover – Relief Valve	1	411607	27A	Bearing Cover – Inboard	2	041431
5	Capscrew – R/V Cover	3	920316	28	Capscrews – Bearing Cover	8	920285
5A	Capscrew w / Hole – R/V Cover	1	920310	35	Key – Shaft	1	909130
7	Spring Guide – R/V	1	423955	42	Flange – 2" NPT	1 - 2	651603
8	Spring – R/V (41-50 psi)	1	471608	42	Flange – 2 1/2" NPT		651611
	Spring – R/V (51-75 psi)		471631	42	Flange – 2 1/2" Weld		651608
	Spring – R/V (76-110 psi) (Std.)		471631	42A	Gasket – Flange	2	381403
	Spring – R/V (111-125 psi)		471614	42B	Capscrews – 2" NPT Flange	4 - 8	920471
	SS Spring – R/V (41-50 psi)*		471610	42B	Capscrews – 2 1/2" NPT Flange		920532
	SS Spring – R/V (111-125 psi)*		471615	42B	Capscrews – 2 1/2" Weld Flange		920491
9	Valve – R/V (Std. TXD)	1	451623	72	O-Ring – Head (Buna-N) (Std. TXD)	2	701947
	Valve – R/V (Ni Plated) (Std. TXSD)		451624	72	O-Ring – Head (Viton®) (Std. TXSD)		701914
	Valve – R/V (Std. TXD)		451623	72	O-Ring – Head (Teflon®)		702242
10	Gasket – R/V Cover	1	531603	73	Gage Plug	2	908198
12	Cylinder – Pump	1	021605	76	Grease Fitting	2	317815
13A	Rotor & Shaft Asy. – Double Ended (Std.) (Includes Item #'s 24A & 24B)	1	261665	76A	Grease Relief Fitting	2	701992
	Vane – Duravane (Std.)		6	091619	77	Push Rod	3
Vane – Bronze	091624	88		Gasket – R/V Cap	1	701981	
Vane – Laminated	091627	104		Grease Seal	2	331918	
20	Head (Std.)	2	031425	123A	Dirt Shield	2	701480
	Head with Drain		031426	153	Mechanical Seal	2	331601
21	Capscrews – Head	16	920331	186	Shaft Protector	1	341601
24	Ball Bearing	2	903156	not shown	Air Valve Kit		891696
24A	Locknut – Bearing	2	903521		Tool – Locknut		903091
					Maintenance Kit		898951

\*Included in Maintenance Kit. \* Stainless Steel Spring available for TXSD Models Only.

Viton® and Teflon® are Registered Trademarks of E.I. DuPont.



## PTO Driven Pumps



### 3" Blackmer Pump Model

#TXD3E....\$1,825

Replacement parts are available.

Call Oilmen's for pricing.

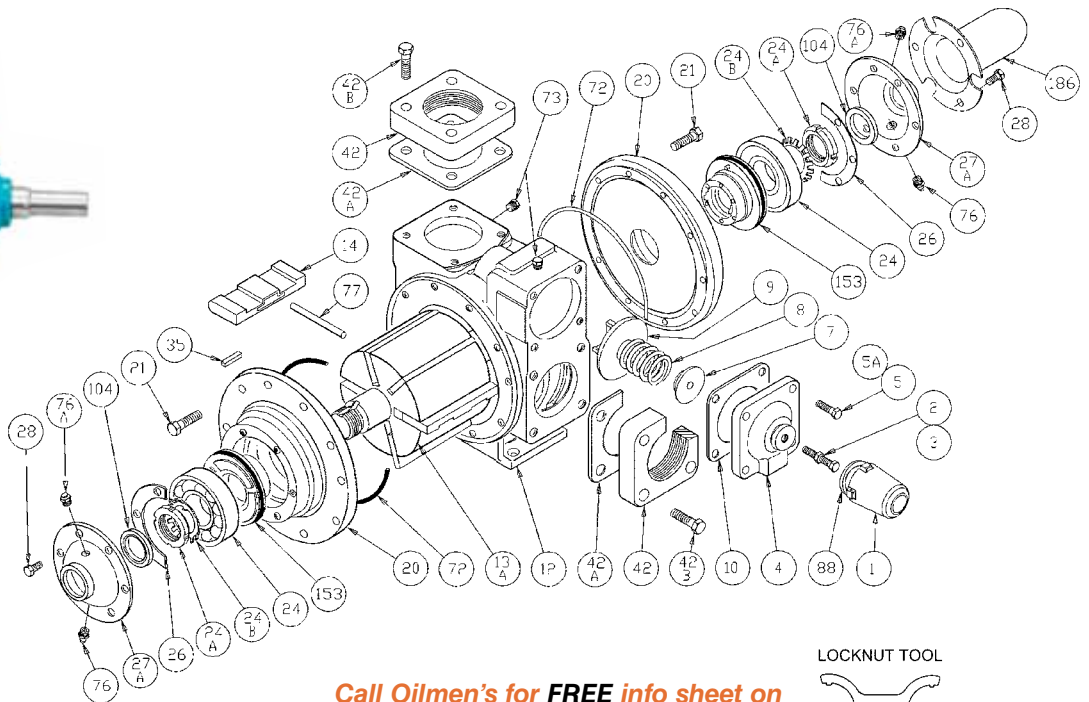

Call Oilmen's for **FREE** info sheet on troubleshooting Blackmer Pumps.

LOCKNUT TOOL

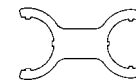

When ordering parts be sure to: 1) Specify Model Number 2) USE PART NUMBER! (Not Item No.)

Item No.	Description	Parts per pump	Part No.	Item No.	Description	Parts per pump	Part No.
1	Cap – Relief Valve (R/V)	1	413957	24A	Locknut – Bearing	2	903523
2	Adjusting Screw – RV	1	431808	24B	Lockwasher – Bearing	2	903524
3	Locknut – Adjusting Screw	1	922923	26	Gasket – Bearing Cover	2	381817
4	Cover – R/V	1	411807	27A	Bearing Cover – Inboard	2	041815
5	Capscrew – R/V Cover	3	920331	28	Capscrews – Bearing Cover	12	920285
5A	Capscrew w / Hole – R/V Cover	1	920330	35	Key – Shaft (Std.)	1	909178
7	Spring Guide – R/V	1	421805	42	Flange – 3" NPT	1 - 2	651803
8	Spring – R/V (51-110 psi) (Std.)	1	471806		Flange – 3" Weld		655102
	Spring – R/V (111-125 psi)		471809	42A	Gasket – Flange	2	381816
	SS Spring – R/V (51-110 psi)*		471807	42B	Capscrew – NPT Flange	4 - 8	920532
	SS Spring – R/V (111-125 psi)*		471808		Capscrew – Weld Flange		920510
9	Valve – R/V (Std. TXD)	1	451807	72	O-Ring – Head (Buna-N) (Std. TXD)	2	701944
	Valve – R/V (Ni Plated) (Std. TXSD)		451808		O-Ring – Head (Viton®) (Std. TXSD)	2	711938
10	Gasket – R/V Cover	1	531803			O-Ring – Head (Teflon®)	
12	Cylinder	1	021805	73	Gage Plug	2	908198
13A	Rotor & Shaft Asy. – Double Ended (Std.) Includes Item #'s 24A & 24B)	1	261837	76	Grease Fitting	2	317815
	Vane – Duravane (Std.)	6	091819	76A	Grease Relief Fitting	2	701992
Vane – Bronze	091804		77	Push Rod	3	121807	
Vane – Laminate	091829		88	Gasket – R/V Cap	1	533908	
20	Head	2	031815	104	Grease Seal	2	331908
21	Capscrews – Head	20	920369	153	Mechanical Seal Complete	2	331880
24	Ball Bearing	2	903172	186	Shaft Protector	1	341801
24A	Locknut – Bearing	2	903523	not shown	Air Valve Kit		891798
24B	Lockwasher – Bearing	2	903524		Tool – Locknut		903091
					Maintenance Kit		898952

\* Included in Maintenance Kit. \* Stainless Steel Spring available for TXSD Models Only.

Viton® and Teflon® are Registered Trademarks of E.I. DuPont.



## PTO Driven Pumps

### Roper 3600 Series *Call Oilmen's for pricing.*

Model	Theoretical Capacity	Maximum Speed	Maximum Flow at Maximum Speed (0 Discharge Pressure)	Maximum Pressure	Port Connection
3611/3711	.11GPR (416.4 CC/REV)	750 RPM	82.5 GPM (18.6 M <sup>3</sup> /HR)	125 PSI (8.6 Bar)	2" NPT Flange
4611/4711	.11GPR (416.4 CC/REV)	750 RPM	82.5 GPM (18.6 M <sup>3</sup> /HR)	125 PSI (8.6 Bar)	2" NPT Flange
3617/3717	.17GPR (643.5 CC/REV)	750 RPM	127.5 GPM (28.8 M <sup>3</sup> /HR)	125 PSI (8.6 Bar)	2" NPT Flange
4617/4717	.17GPR (643.5 CC/REV)	750 RPM	127.5 GPM (28.8 M <sup>3</sup> /HR)	125 PSI (8.6 Bar)	3" NPT Flange
3622/3722	.22GPR (832.8 CC/REV)	750 RPM	165 GPM (37.2 M <sup>3</sup> /HR)	125 PSI (8.6 Bar)	3" NPT Flange
4622/4722	.22GPR (832.8 CC/REV)	600 RPM	165 GPM (37.2 M <sup>3</sup> /HR)	125 PSI (8.6 Bar)	4" NPT Flange
3632/3732	.32GPR (1211.33 CC/REV)	900 RPM	288 GPM (65.4 M <sup>3</sup> /HR)	125 PSI (8.6 Bar)	3" NPT Flange
3635/3735	.35GPR (1324.89 CC/REV)	600 RPM	222 GPM (50.4 M <sup>3</sup> /HR)	125 PSI (8.6 Bar)	3" NPT Flange
3643/3743	.43GPR (1627.73 CC/REV)	900 RPM	387 GPM (87.9 M <sup>3</sup> /HR)	125 PSI (8.6 Bar)	3" NPT Flange
3648/3748	.52GPR (1817.0 CC/REV)	900 RPM	468 GPM (106.2 M <sup>3</sup> /HR)	125 PSI (8.6 Bar)	4" NPT Flange
3658/3758	.58GPR (2195.53 CC/REV)	600 RPM	365 GPM (82.9 M <sup>3</sup> /HR)	125 PSI (8.6 Bar)	4" NPT Flange
4658/4758	.58GPR (2195.53 CC/REV)	600 RPM	365 GPM (82.9 M <sup>3</sup> /HR)	125 PSI (8.6 Bar)	4" NPT Flange

### 3600 Series Nomenclature

#### Port Orientations

First digit identifies **Port Orientation**:

- 3 specifies ports located at 90°, i.e. top and side locations
- 4 specifies ports located at 180°, i.e. side and side locations

#### Sealing Arrangements

Second digit identifies the **Sealing Arrangement**:

- 6 specifies packing
- 7 specifies mechanical seal

#### Sizes Available

- 11 provides .11GPR
- 17 provides .17GPR
- 22 provides .23/.22GPR
- 35 provides .37GPR
- 38 provides .38GPR
- 48 provides .52GPR
- 58 provides .58/.60GPR

#### Drive Arrangements

- H specifies Pump Head without outboard bearing
- HB specifies Pump Head with outboard bearing
- GHB specifies Pump Head with outboard bearing and built-on gear reduction unit
- F specifies Pump with flanged ports

### 4668-4699 Series Nomenclature

The nomenclature for this series is the same as the 3600 Series. Two sizes are available:

- 68 provides .68GPR
- 99 provides .99GPR

### Nomenclature Example

#### Model 3611HBF

First digit **3** = 90° ports

Second digit **6** = packing seal

Third digit **11** = .11 gallons per revolution (GPR)

**HB** letters = pump head with outboard bearing

**F** letter = flanged ports

#### OILMEN'S TIPS

✓ For help placing orders or getting answers to questions: **Call Oilmen's with Serial and Model Numbers, if possible.**

✓ To adjust bypass: **Turn in or out a 1/4 turn, whichever way is needed.**

✓ To turn pressure up: **Turn clockwise.**

✓ To turn pressure down: **Turn counter clockwise.**

✓ If there is a problem with cavitation noise: **Check strainers, pump gears and pump body for wear.**

✓ If pump is not creating enough suction: **Check strainers, pump gears and pump body for wear.**

*Call Oilmen's for Pricing!*





## PTO Driven Pumps

### Roper Pump Configurations Direction of Rotation for 3611 to 4722 H and HP Pump using Relief Valve

	<b>W</b>		<b>LW</b>	
<b>3X11-3X22</b>				
<b>4X11-4X22</b>				
	<b>Z</b>		<b>LZ</b>	
<b>3X11-3X22</b>				
<b>4X11-4X22</b>				
	<b>X</b>	<b>LX</b>	<b>Y</b>	<b>LY</b>
<b>3X11-3X22</b>				

Courtesy of Roper Pump Company



## PTO Driven Pumps

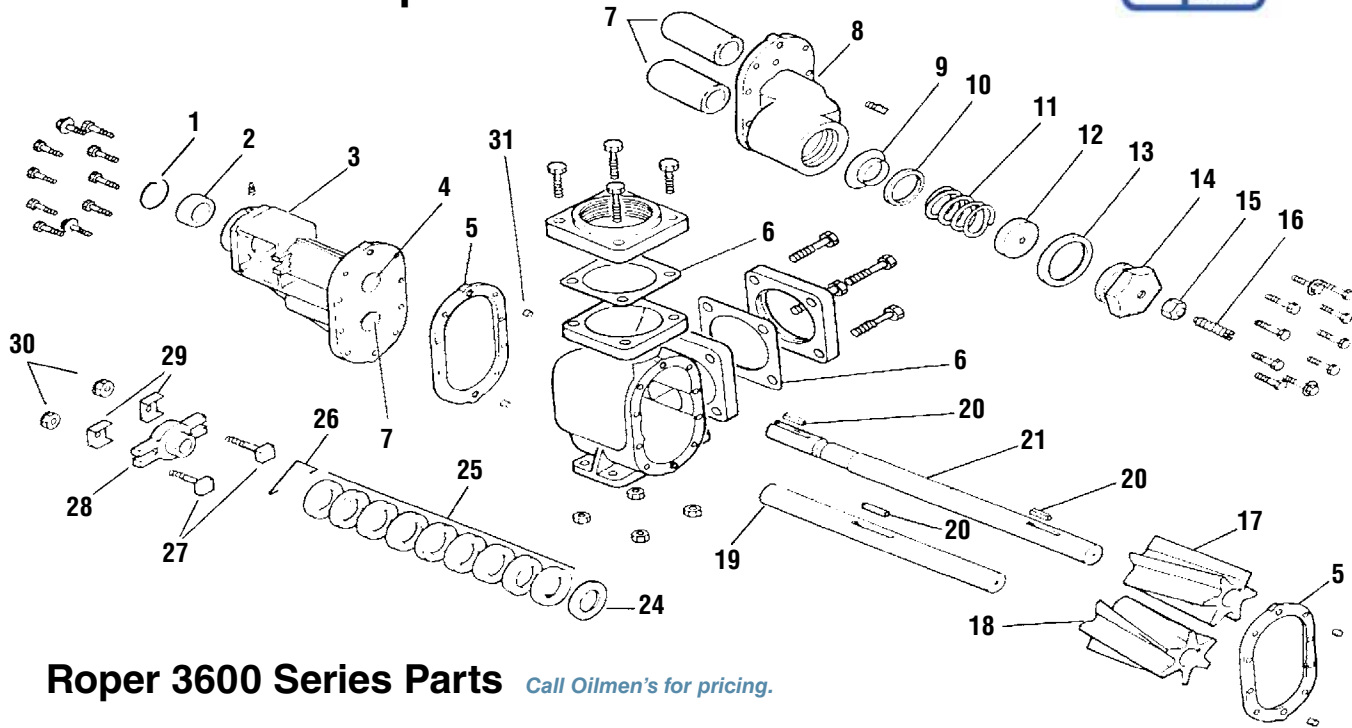

Courtesy of Roper Pump Company

### Roper 3600 Series Parts *Call Oilmen's for pricing.*

Item#	Description	Qty	3611 Part #	3617 Part #	3622 Part #
1	Snap Ring	1	G41-10	G41-10	G41-10
2	Ball Bearing	1	G40-41	G40-41	G40-41
3	Front Head	1	N2-403	N2-403	N2-403
4	Bushing	1	G5-258	G5-258	G5-258
5	Gasket	2	D11-338	D11-338	D11-338
6	Flange Gasket	2	D11-333	D11-332	D11-90
7	Bushing	3	G5-257	G5-257	G5-257
8	Rear Head	1	N3-177	N3-177	N3-177
9	Poppet	1	D16-16	D16-16	D16-16
10	Adapter	1	G8-281	G8-281	G8-281
11	Spring STD PSI	1	G10-355	G10-355	G10-355
	Spring HGH PSI	1	G10-375	G10-375	G10-375
12	Guide	1	D8-348	D8-348	D8-348
13	RV GSK	1	D828-41	D828-41	D828-41
14	RV CAP	1	P17-110	P17-110	P17-110
15	LCK NUT	1	G43-18	G43-18	G43-18
16	ADJ SCR	1	G62-44	G62-44	G62-44
17	Drive Gear	1	P6-276	P6-274	P6-278
18	Idler Gear	1	P6-275	P6-273	P6-277
19	Idler Shaft	1	D1-1098	D1-1100	D1-1077
20	Key	3	D30-9	D30-9	D30-9
21	Drive Shaft	1	D1-2072	D1-2073	D1-1998
22	Flange	2	P23-30	P23-12	P23-10
23	HB Body	1	P1-178	P1-177	N/A
	HBF Body	1	P1-401	P1-402	P1-175
24	Packing Washer	1	G8-246	G8-246	G8-246
25	Packing	1	N43-1	N43-1	N43-1
26	Spring Clip	1	D42-2	D42-2	D42-2
27	Packing Bolt	2	G67-043275	G67-043275	G67-043275
28	Packing Gland	1	P10-178	P10-178	P10-178
29	Gland Clip	2	D42-1	D42-1	D42-1
30	Locknut	2	D441-755	D441-755	D441-755
31	Dowel	4	D48-34	D48-34	D48-34

Repair Kit available.

Call Oilmen's for **FREE** info sheet on trouble shooting Roper Pumps.



**# 3611HBFV .....\$ 955**

2" Pump w/Packing

**# 3617HBFV .....\$ 1,094**

2-1/2" Pump w/Packing

**# 3622HBFV .....\$ 1,167**

3" Pump w/Packing

**# 3717HBFV .....\$ 1,120**

2-1/2" Pump w/Mechanical Seal

**# 3722HBFV .....\$ 1,280**

3" Pump w/Mechanical Seal

See next page for PTO's & Drive Shafts

Call Oilmen's  
for pricing.



## PTO's & Drive Shafts



**Hydraulic Motors**

### OILMEN'S TIPS

When ordering these items, we'll need to know...

What is your truck model, the type of transmission, on which side will it be mounted, and will it be hot shift?

OR

What is the model number and the serial number of the parts you are replacing.



**Vickers Hydraulic Pumps**



**Chelsea PTO's**



**Muncie PTO's**



**Drum Coolers**



**PTO Control**  
# DAV120 ..... **CALL**



**PTO Control w/Brake Lock**  
# DAV1208..... **\$90**



**Heavy-Duty PTO Shafts**

Custom made. Just give us a call with the length you need.

*“ This is my 57th year in business.  
Been buying from Oilmen's since 1962.  
They're service oriented, like we are. ”*

— Hayden B., Homestead, FL

### OILMEN'S TIPS

To determine the correct length for replacing shafts:

— BEFORE YOU ORDER —

Measure the distance from the tip of the PTO shaft to the tip of the pump shaft.

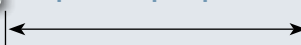

## Air Diaphragm Pumps

These **Aro Diaphragm Pumps** have been designed specifically for dispensing petroleum-based fuel. These pumps meet UL-79 specification, code and are compatible with:

- **Gasoline** • **Aviation Fuel** • **Diesel Fuel**
- **Fuel Oil** • **Kerosene** • **Unleaded Fuel**

Used for high-volume transfer, bulk-unloading or fueling applications. To meet UL-79 specification, a pressure relief valve opens and bleeds off excess pressure. The relief valve can be plumbed to return the bled-off fuel to the storage container. *Call Oilmen's for pricing.*



ARO Ingersoll-Rand  
EXP Metallic & Non-Metallic Pumps

*Give us a call! We can help you determine the correct pump to use for your specific purposes.*



### How does ARO EXP reduce air consumption?

#### “Unbalanced” Major Air Valve

Unbalanced valve design eliminates valve centering and pump stall-out, even under low air inlet pressures.



#### “D” Valve

Helps insure optimum energy efficiency while avoiding costly air “blow-by.” Ceramic construction insures long service life.

#### “Simul-Shift™” Valve

Provides an ultra-positive, reliable shift signal that avoids stall-out. Faster trip-over improves delivery with less pulsation and superior laminar material flow.

#### “Quick-Dump™” Checks

Eliminates pump ice-up by diverting cold, wet exhaust air away from the major air valve. Removes the need for space heaters, hot water taps or other ice-preventive contraptions.

#### Simplified Major Air Valve Block

New valve block design is easy to access, simple to service and requires no air line lubrication. Aluminum or Glass-Filled Polypropylene body allows you to maximize corrosion resistance.

#### “Unbalanced” Major Air Valve

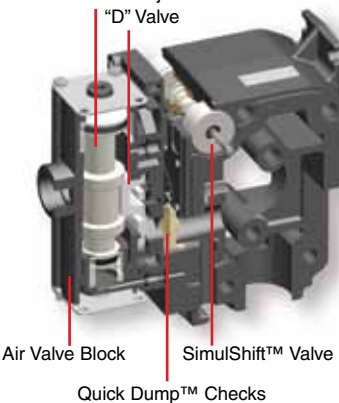

Air Valve Block  
SimulShift™ Valve  
Quick Dump™ Checks

## Fuel Transfer Pumps



**TUTHILL**  
CORPORATION

#SD1202 2" Bung Mount  
12 Volt, 13 GPM. Rugged cast iron,  
designed for tank and barrel mounting.



**TUTHILL**  
CORPORATION

#FR701 2" Bung Mount  
115 Volt, 20 GPM,  
with Meter.

#FR700 2" Bung Mount  
115 Volt, 20 GPM,  
without Meter.



**TUTHILL**  
CORPORATION

### Piston Pump - 1 Quart per Stroke

Compact, dual-action, high flow design. Light-weight and portable, with a variety of options, these pumps meet a full range of applications. Ideal for gasoline, oil or a wide variety of approved liquids.

#FR152



**TUTHILL**  
CORPORATION

### Mechanical Flow Meter

For metering diesel fuel, gasoline, kerosene, mineral spirits, stoddard solvent and heptane. Operates at 5 to 20 GPM and is accurate to +/-1%.

#807C

Item No.	Description	Price Each	3+ Each	6+ Each
#SD1202	12 Volt, 13 GPM	\$279	\$262	\$246
#FR701	With Meter	658	623	590
#FR700	Without Meter	512	485	460
#FR152	Piston Pump	150	140	134
#807C	Flow Meter	163	154	146

**Blackmer**

### Rotary Hand Pumps

Provide a safe, convenient method of dispensing or transferring non-corrosive liquids from drums, barrels, tanks or vats.



### BR & BRF8 Style

Pump with Discharge  
Hose, Nozzle, and 40"  
Suction Pipe  
with Bung Adapter.

Item No.	Capacity per 115 Rev.	Port Size (Inches)	Viscosity Max. (SSU)	Price Each	3+ Each	6+ Each
BR210A	10 GPM	3/4	2,000	\$195	\$182	\$171
BR414B	14 GPM	1-1/4	10,000	360	336	315
BR828B	28 GPM	1-1/4	5,000	540	504	473
BRF210A	10 GPM	3/4	2,000	255	204	192

**Blackmer**

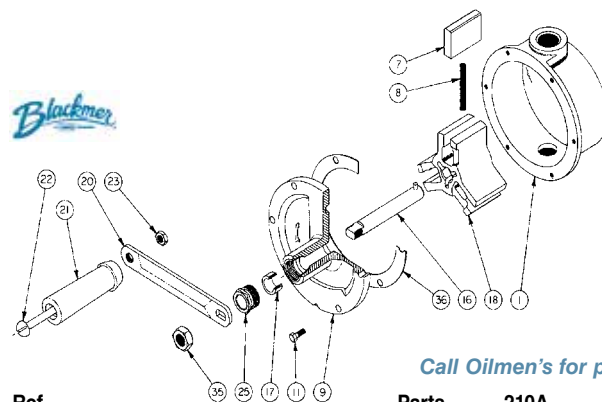

Call Oilmen's for pricing.

Ref. No.	Part Name	Parts Per Pump	210A Part No.	210F Part No.
1	Cylinder	1	020105	020105
7	Vane - Carbon	3	090151*	090151*
8	Spring - Vane	3	110110*	110110*
9	Head	1	030105	030105
11	Capscrews - Head (1/4 - 20 x 3/4")	4-6	920073	920073
16	Shaft and Pin Assembly	1	210105	210105
17	Packing	1	300105*	300105*
18	Rotor	1	200105	200105
20	Crank Arm	1	700115	700115
21	Grip - Handle	1	700119	700119
22	Pin - Handle	1	700898	700898
23	Jam Nut - Handle Pin (3/8 - 16)	1	922946	922946
25	Nut - Packing	1	140107*	140107*
35	Jam Nut - Shaft (5/8 - 18)	1	922426*	922426*
36	Gasket Set	Set of 3	380116*	380116*
	Pump Repair Kit		10049	10049

\*Parts Included in Pump Repair Kit

## Bulk Transfer Pumps

### Fuel Loading and Off Loading Pumps

Oilmen's Truck Tanks can provide pre-piped custom fuel pump and dispensing skids to meet your facility and equipment fueling and lubrication needs. Our pump products can be sized to maximize the loading/unloading of your transport, railcar and storage tank equipment. Pump capacities from 25 to 1000 GPM.

Call Oilmen's for pricing.

- Railcar loading & off loading
- Truck transport loading & off loading
- Storage tank transfer pumps
- Raw material supply pumps



GX-4 Pump Assemblies



GX Pump Cutaway

Call Oilmen's for pricing.



X2 Pump Cutaway

Call Oilmen's for pricing.

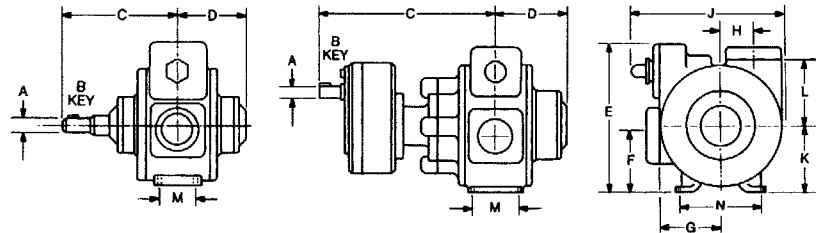

GX and X Pump Model Dimensions

Pump Model	A	B	C	D	E	F	G	H	J	K	L	M	N	Approx. Wt. with Std. Flanges	
GX2	in.	3/8	3/4	1 1/4	5/8	8 3/8	3 1/2	4	1 1/2	9 1/4	4	4 1/4	1 1/2	5	110 lbs.
	mm	19	5	294	137	221	89	102	38	248	102	105	41	127	50 kgs.
GX2.5	in.	3/8	3/4	1 1/4	6	9 1/4	3 3/4	4 1/4	1 1/2	10 3/4	4	5 1/4	3	5 1/2	130 lbs.
	mm	19	5	313	152	244	95	110	44	271	102	129	76	140	59 kgs.
GX3	in.	1	3/4	1 1/4	6 1/2	12 1/4	4 1/4	5	2 1/2	13 3/4	5 1/4	5 1/4	2 1/2	6	230 lbs.
	mm	25	6	368	165	310	117	127	64	340	137	133	64	152	104 kgs.
GX4	in.	1 1/4	3/4	1 1/4	8 1/4	15 1/4	5	7 1/2	2 1/2	16 3/4	6 1/4	8	4 1/2	8	430 lbs.
	mm	29	6	473	206	394	127	187	64	429	162	203	114	203	195 kgs.

Pump Model	A	B	C	D	E	F	G	H	J	K	L	M	N	Approx. Wt. with Std. Flanges	
X2	in.	1 1/4	3/4	8	5 1/4	8 3/4	3 1/2	4	1 1/2	9 1/4	4	4 1/4	1 1/2	5	70 lbs.
	mm	29	6	203	137	221	89	102	38	248	102	105	41	127	32 kgs.
X2.5	in.	1 1/4	3/4	8 1/4	6	9 1/4	3 3/4	4 1/4	1 1/2	10 3/4	4	5 1/4	3	5 1/2	93 lbs.
	mm	29	6	222	152	244	95	110	44	271	102	129	76	140	42 kgs.
X3	in.	1 1/4	3/4	9 1/4	6 1/2	12 1/4	4 1/4	5	2 1/2	13 3/4	5 1/4	5 1/4	2 1/2	6	152 lbs.
	mm	29	6	244	165	310	117	127	64	340	137	133	64	152	69 kgs.
X4	in.	1 1/4	3/4	11	8 1/4	15 1/4	5	7 1/2	2 1/2	16 3/4	6 1/4	8	4 1/2	8	275 lbs.
	mm	38	10	280	206	394	127	187	64	429	162	203	114	203	125 kgs.

Call Oilmen's for pricing.

### Pump Performance Data\*

Pump Model	GX2, X2				GX2.5, X2.5				GX3, X3				GX4, X4				
Rated Pump Speed (RPM)	640	520	420	350	640	520	420	350	640	520	420	350	500	400	300	230	190
U.S. GPM	70	55	44	36	121	96	76	63	270	220	177	146	507	404	299	225	190
LPM	264	210	165	135	461	363	288	237	1023	835	671	544	1919	1532	1135	855	695
HP	3.2	2.6	2.0	1.7	4.7	3.7	2.9	2.4	11.2	8.5	6.5	5.2	20.8	15.9	11.5	8.6	7.0

\* Approximate capacities and horsepower (HP) are based on a 100 SSU (22cP) fluid at a 50 psi (3.45 BAR) differential pressure. Refer to Characteristic Curves for capacities and horsepower at other pressures and viscosities. Centipoise (cP) = Centistokes (cSt) at fluid specific gravity of 1.0.

## Custom Fueling Skids

*“We build them small. We build them big.  
And, we build them better!”*



Shown in photo above: Blackmer Pump, HXL-12, 100 HP, 2200 GPM



*Call on Oilmen's to design  
and build a custom skid for  
your specific need.*

## Bulk Transfer Pumps



Close Coupled

Frame Mount

### 80 Series® Pumps

**80 Series®** pumps are designed for non-stop workloads. The straight-in-suction design of these high-efficiency pumps guarantees quick, positive self-priming and allows them to operate at higher suction levels than most other self-priming centrifugal pumps. Liquid enters directly into the impeller eye. A suction check valve presents in-line return flow when the pump is shut off. And, because 80 Series pumps have few moving parts, maintenance is minimal. 80 Series pumps are available with self-lubricated mechanical shaft seals.

#### Specifications

- Size:** 1-1/4" (31.25 mm)  
1-1/2" (37.5 mm)  
2" (50 mm), 3" (75 mm)  
4" (100 mm), 6" (150 mm)  
8" (200 mm), 10" (250 mm)
- Max Capacity:**  
2,800 GPM (177 lps)
- Max Head:** 205' (62 m)
- Max Solids:** 2.5" (64 mm)
- Max Temperature:** 160 F (71 C)
- Materials of Construction:**  
Cast Iron, Stainless Steel

*Call Oilmen's for pricing.*



### Roto Prime RD & RS Series®

**Roto Prime®** self-priming centrifugal pumps are specifically designed for pumping petroleum products, petrochemicals and solvents. They are available as straight centrifugal pumps or with the exclusive Roto Prime design®. This design incorporates a variable capacity vane pump that quickly and automatically evacuates air and vapor, making them ideal for off loading transports and stripping hoses.

#### Specifications

- Size:** 2" (50 mm), 3" (75 mm)  
4" (100 mm), 5" (125 mm)
- Max Capacity:** 1,460 GPM (92 lps)
- Max Head:** 390' (119 m)
- Max Solids:** 0.5" (13 mm)
- Max Temperature:** 160 F (71 C)
- Materials of Construction:**  
Cast Steel, Ductile Iron

*Call Oilmen's for pricing.*



### O Series®

**O Series®** have a straight-in suction design (there is no check valve) which eliminates entrance restrictions and provides better suction performance when handling solvents and similar liquids.

**O Series®** pumps can be used as transfer pumps, clean water supply pumps, on spray applications and many other industrial uses. They provide reliable performance with few moving parts and offer savings in maintenance and efficiency.

**O Series®** pumps are available pedestal mounted for flex coupling or v-belt coupling to a power source or close coupled to electric motors. Power take-off models are also available with helical gear increasers for heads up to 400 feet (121 meters).

#### Specifications

- Size:** 2" (50 mm), 3" (75 mm)  
4" (100 mm), 6" (150 mm)
- Max Capacity:** 1,350 GPM (85 lps)
- Max Head:** 400' (122 m)
- Max Solids:** 1.19" (30 mm)
- Max Temperature:** 160 F (71 C)
- Materials of Construction:** Aluminum, Bronze, Cast Iron, Ductile Iron

*Call Oilmen's for pricing.*





## M-Series Meters



**Don't see what you need?**

Give OILMEN'S a call and we will build a configuration to meet your exact needs!



**# M-10-G1**  
**\$4,850**

2" Meter shown with Register, Ticket Printer, and Air Eliminator with Strainer



**# M-10-N1**  
**\$6,121**

2" Meter shown with Register, Ticket Printer, Preset Counter, Air Eliminator with Large Capacity Strainer, and Preset & Air Check Valves



**# M10CLI1-LCR 2 W/PRINTER**  
**\$6,172**

2" Meter shown with Lectro Count LCR II Register, Two-Stage Valve for Refined Fuels, Optical Air Eliminator with Large Capacity Strainer and Air Check Valve



**Ticket Printer**



**Register**

**Air Eliminator**



**Preset Counter**



**Air Check Valve**



**Strainer**



**Meter**



**Preset Valve**

Meters Sizes Available: 1-1/2"= 60 GPM 2"= 100 GPM 3"= 200 GPM

### Other Pre-Built Configurations

**# M-5-C1** ..... **\$3,364**  
1-1/2" Meter with Register, Air Eliminator, and Back Check Valve

**# M-15-N1**..... **\$7,725**  
3" Meter with Register and Ticket Printer

**# M-15-G1**..... **\$5,579**  
3" Meter with Register, Ticket Printer, and Air Eliminator with Strainer

**# M7CLI1-MO-LCR** ..... **\$6,039**  
2" Motor Oil Meter with LCR, Air Eliminator with Strainer, and Actuator Valve

*We have the experience you need to help with your meter selections. Call us today!*

## M-5 1-1/2" Meter



### OILMEN'S TIPS

When ordering, be sure to:

- 1) Specify meter model #
- 2) Specify serial # of meter
- 3) Use Part Number (Not Item #)

Reminder:

Check your meter against loading rack occasionally to verify calibration.

Call 1-800-859-8265 for parts or service.

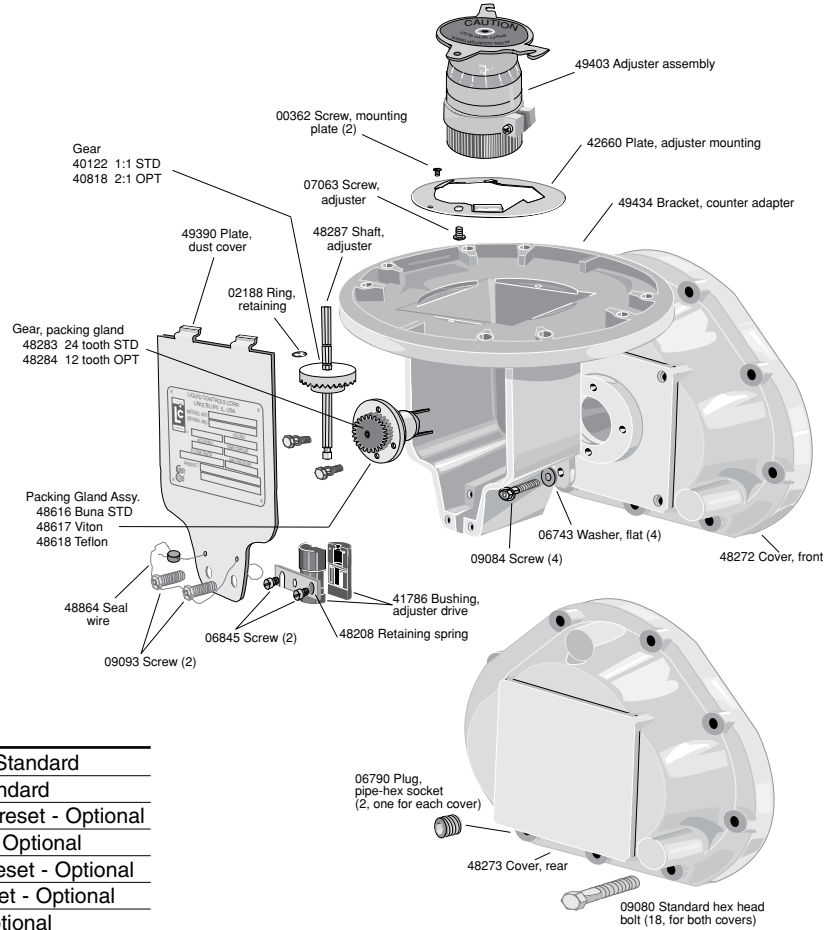

### M-5 1-1/2" Meter Gear Plate

Part #	Qty	Description
G1125	1	1/10 Gallon, 3:1, without Preset - Standard
G1124	1	1/10 Gallon, 3:1, with Preset - Standard
G1113	1	Whole Gallon, 2:1, TVC, without Preset - Optional
G1643	1	Whole Liters, 2:1, without Preset - Optional
G1645	1	Whole Liters, 2:1, TVC, without Preset - Optional
G1114	1	Whole Gallon, 2:1, TVC, with Preset - Optional
G1644	1	Whole Liters, 2:1, with Preset - Optional
G1646	1	Whole Liters, 2:1, TVC, with Preset - Optional

Call Oilmen's for pricing.

Let Oilmen's help you determine the meter you need. Call today!

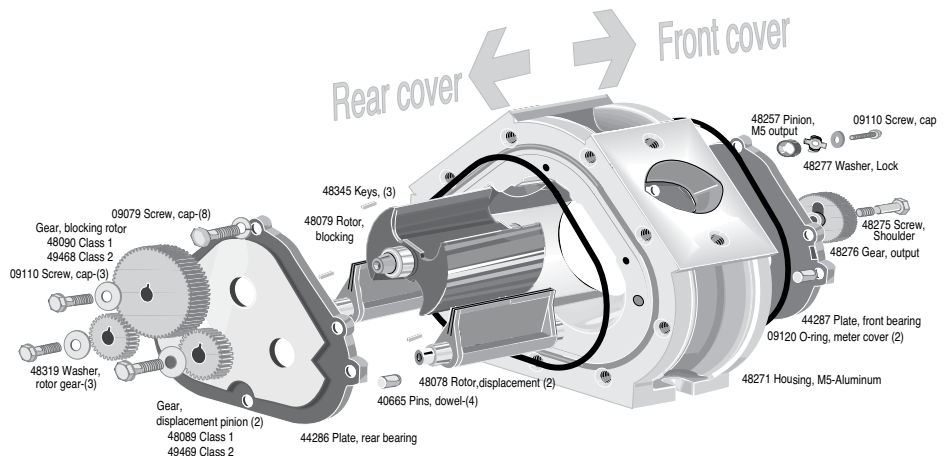

## M-7 2" Meter



### OILMEN'S TIPS

When ordering, be sure to:

- 1) Specify meter model #
- 2) Specify serial # of meter
- 3) Use Part Number (Not Item #)

Reminder:

Check your meter against loading rack occasionally to verify calibration.

Call 1-800-859-8265 for parts or service.

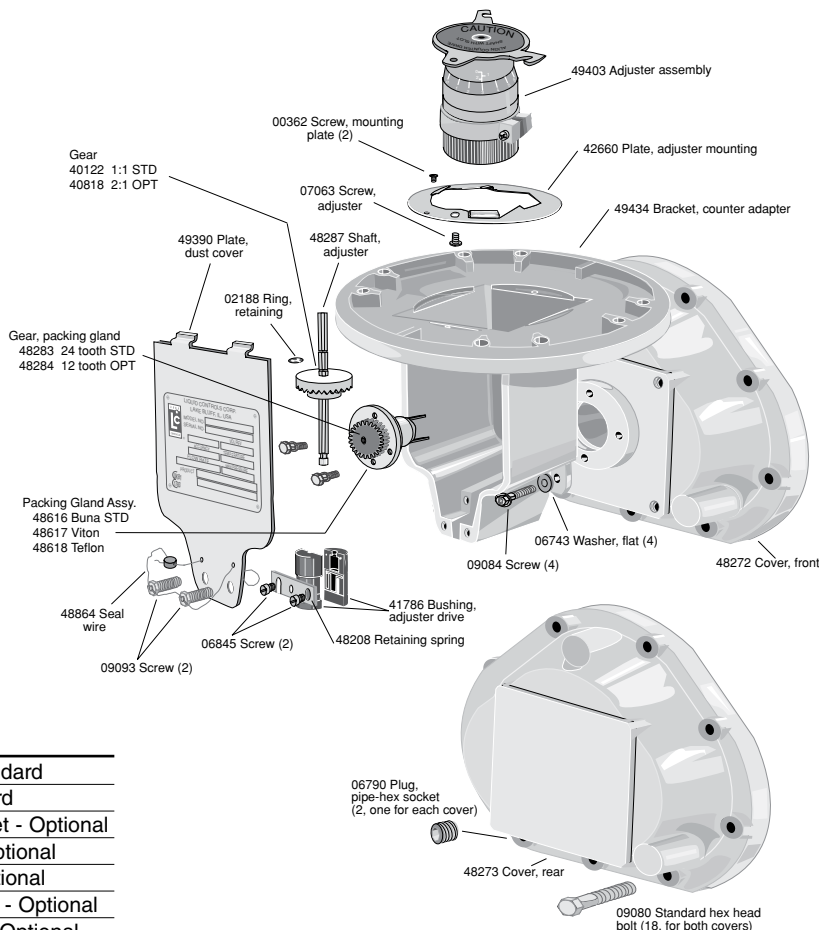

### M-7 2" Meter Gear Plate

Part #	Qty	Description
G2132	1	1/10 Gallon, 2:1, without Preset - Standard
G2129	1	1/10 Gallon, 2:1, with Preset - Standard
G2106	1	Whole Gallon, 2:1, TVC, without Preset - Optional
G2112	1	Whole Gallon, 2:1, without Preset - Optional
G2681	1	Whole Liters, 2:1, without Preset - Optional
G2682	1	Whole Liters, 2:1, TVC, without Preset - Optional
G2105	1	Whole Gallon, 2:1, TVC, with Preset - Optional
G2109	1	Whole Gallon, 2:1, with Preset - Optional
G2680	1	Whole Liters, 2:1, with Preset - Optional

Call Oilmen's for pricing.

Front cover ← → Rear cover

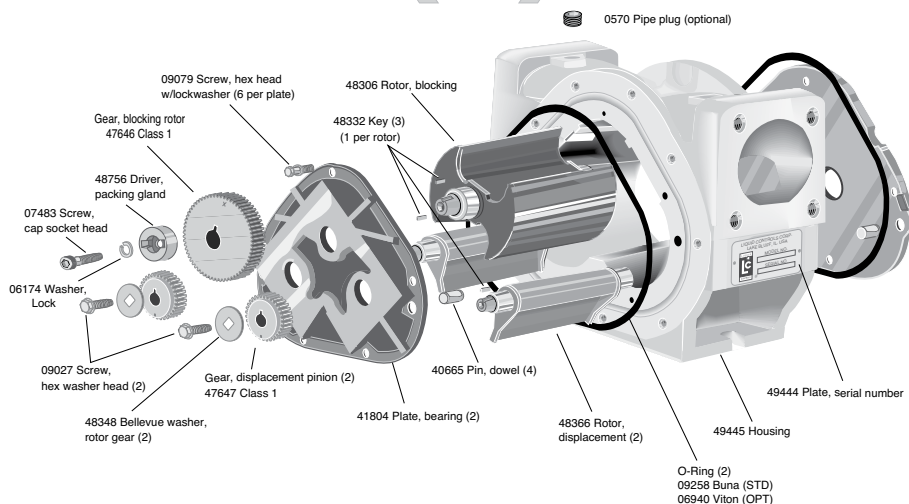

“Oilmen's Truck Tanks has always maintained the highest level of integrity and professionalism in the sales or service of our equipment. They have helped us maintain an edge over our competition through the technology they offer. We feel we cannot afford to deal with anyone else.”

— Lloyd W., Shelby, NC

## M-15 3" Meter



### OILMEN'S TIPS

When ordering, be sure to:

- 1) Specify meter model #
- 2) Specify serial # of meter
- 3) Use Part Number (Not Item #)

Reminder:

Check your meter against loading rack occasionally to verify calibration.

Call 1-800-859-8265 for parts or service.

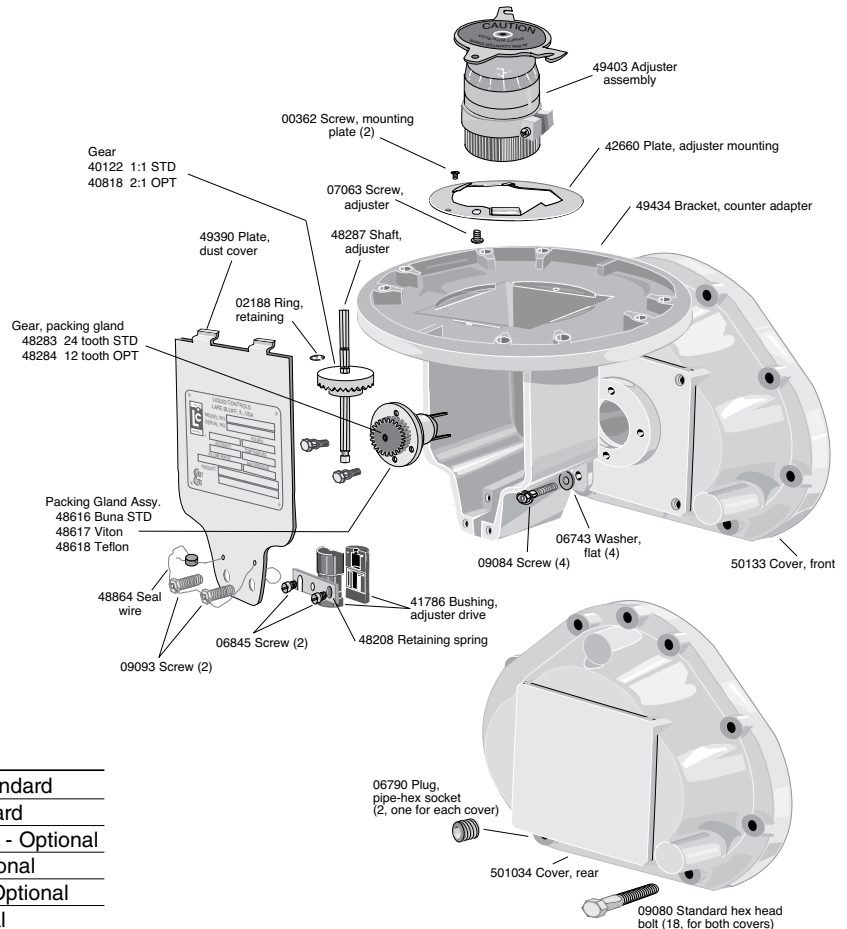

### M-15 3" Meter Gear Plate

Part # Qty Description

Part #	Qty	Description
G31261		Whole Gallon, 2:1, without Preset - Standard
G31251		Whole Gallon, 2:1, with Preset - Standard
G31241		Whole Gallon, 2:1, TVC, without Preset - Optional
G35171		Whole Liters, 1:1, without Preset - Optional
G31231		Whole Gallon, 2:1, TVC, with Preset - Optional
G35161		Whole Liters, 1:1, with Preset - Optional

Call Oilmen's for pricing.

Front cover ← → Rear cover

Let Oilmen's help you determine the meter you need. Call today!

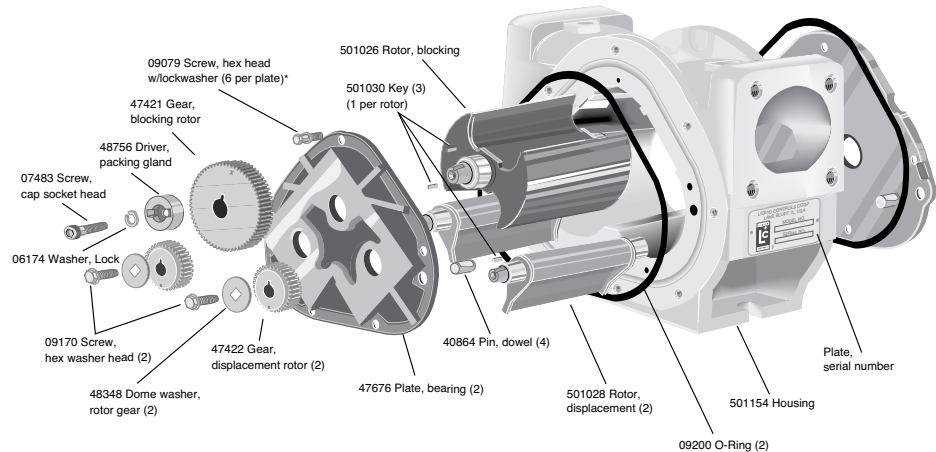



## Air Eliminator

Call Oilmen's for pricing.

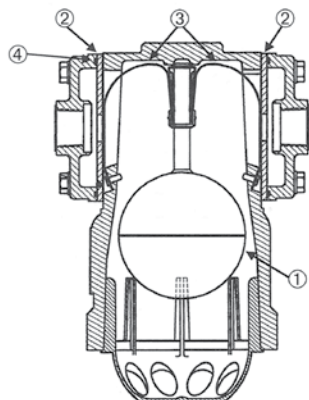

**Air Eliminator**

**Model #A8197\***

Diagram Item No.	Description	To order, use this PART NUMBER
1	Float Assembly	501088**
2	Valve Plates	43778 (2)
3	Reeds	48571 (2)
4	Cover Seals	42823 (2)

**Model #A8200\***

Diagram Item No.	Description	To order, use this PART NUMBER
1	Float Assembly	501088**
2	Valve Plates	43778 (1) & 43934 (1)
3	Reeds	48571 (2)
4	Cover Seals	42823 (2)

**Model #A8180\* (without float guide)**

Diagram Item No.	Description	To order, use this PART NUMBER
1	Float Assembly w/o float guide	501024**
2	Valve Plates	43778 (2)
3	Reeds	48571 (2)
4	Cover Seals	42823 (2)

\*To order complete Air Eliminator, use Model #.  
\*\*Includes Reeds.

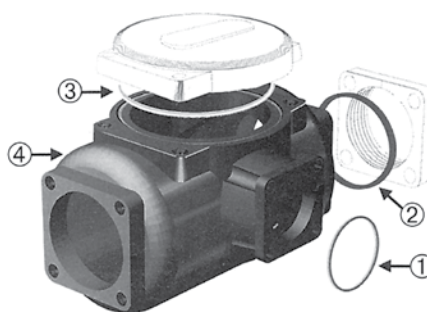

**2" Strainer Assembly**

**2" Strainer Body**

Diagram Item No.	Description	To order, use this PART NUMBER
1	Flange O-ring	06854
2	Cap O-ring	06844
3	Air Eliminator O-Ring	06847
4	Strainer Housing	49425

**3" Strainer Body**

Diagram Item No.	Description	To order, use this PART NUMBER
1	Flange Gasket	40871
2	Cap O-Ring	06798
3	Air Eliminator O-Ring	06847
4	Strainer Housing	4849



**2" Strainer Basket**  
#A2430 40 Mesh  
#A2433 20 Mesh

**3" Strainer Basket**  
#A3430 40 Mesh

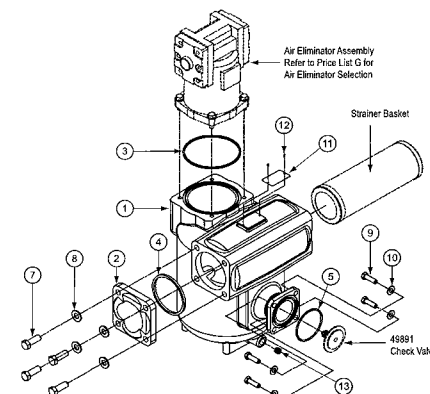

**2" High Capacity Strainer Assembly**

**2" Strainer**

Diagram Item No.	Description	To order, use this PART NUMBER
1	Housing, Hi-Cap	N/S*
2	Strainer Cover	42987
3	O-Ring, Buna	06847
4	O-Ring, Buna	06798
5	O-Ring, Buna	06854
7	Screw, .5-13 x 1.5 (4)	06057
8	Flat Washer (4)	04685
9	Screw, .375-16 x 1.25 (4)	04444
10	Flat Washer (4)	04498
11	Name Plate	N/S*
12	Screw, #2 x .19 (2)	00306S
13	Pipe Plug, .250-18 NPT	04417

\*N/S: Not for Sale



**#A2210**  
2" Flange

Call Oilmen's for pricing.



### OILMEN'S TIPS

Are you emptying your overflow or "spit tank" every day?

If your overflow or "spit tank" is filling up daily, your air eliminator has a mechanical problem. Call Oilmen's. We have the experience and know how to help determine your problem, and can quickly send the parts you'll need to fix it.

## V-7 Aluminum Preset Valves

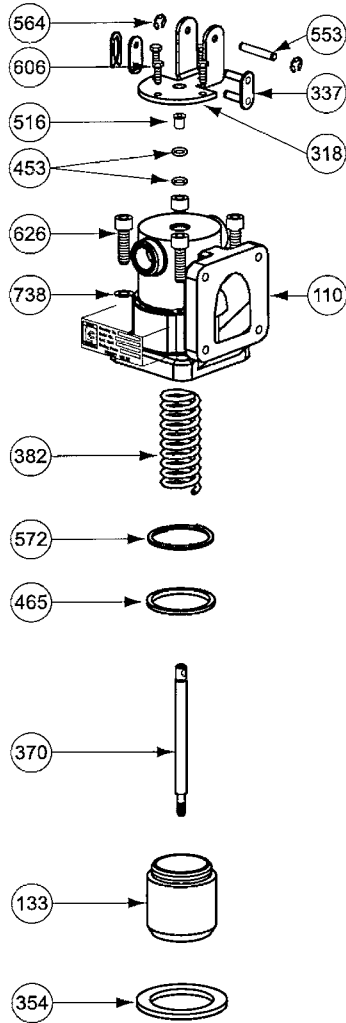

### Model #A2655 (shown)

Diagram Item No.	Description	To order, use this PART NUMBER
110	Valve Housing	43605
133	Piston	44684
220	Piston Sub-Assembly	49808
318	Lift Bracket	43652
337	Roller Chain Link	07103
354	Lower Seal Ring	43626
370	Valve Shaft	43612
380	Depot Washer Spring	43620
382	Compression Spring	43678
453	O-Ring (2)	09275
465	Quad Ring, Viton	07253
516	Sleeve Bearing	07102
532	Self Locking Nut	06050
553	Valve Handle Shaft	45345
564	Retaining Ring (2)	07304
606	Screw, #10-24 x .625 (4)	09079
626	Screw, .375-16 x 1.25 (4)	06991
724	Flat Washer	06635
738	Flat Washer (4)	04607

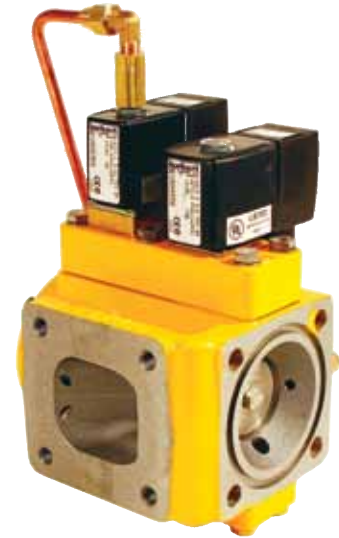

Call Oilmen's for pricing.

### Additional V-7 Models & Replacement Parts

Model Number	A2621	A2623	A2631	A2651	A2652	A2655
Item No.	Part No.	Part No.	Part No.	Part No.	Part No.	Part No.
110	43605	44695	43605	43605	43605	43605
133	44658	43607	43602	43602	43602	43607
220	N/S*	49808	N/S*	N/S*	N/S*	49808
318	43652	43652	43652	43652	43652	43652
337	07103	07103	07103	07103	07103	07103
354	43626	43674	43626	43626	43608	43626
370	43612	43612	43612	43612	43612	43612
380	43678	43620	N/A	43620	43620	43620
382	N/A	43678	43678	43678	43678	43678
388	N/A	06943	N/A	N/A	N/A	N/A
424	N/A	45818	N/A	N/A	N/A	N/A
446	N/A	44696	N/A	N/A	N/A	N/A
453	09275	N/A	09275	09275	07443	09275
465	07822	07832	07253	07253	06848	07832
516	07102	07102	07102	07102	07102	07102
532	06050	06050	06050	06050	06050	06050
553	45345	45345	45345	45345	45345	45345
564	07304	07304	07304	07304	07304	07304
572	N/A	06044	N/A	N/A	N/A	06044
606	09079	09079	09079	09079	09079	09079
626	06991	06991	06991	06991	06991	06991
724	06635	06635	N/A	06635	06635	06635
738	04607	04607	04607	04607	04607	04607
780	N/A	43672	N/A	N/A	N/A	N/A

\*N/S: Not for Sale

Questions?  
Call on the  
experts at  
Oilmen's for  
the answers.

“If you need parts, Oilmen's always has them. I can't remember a time when I called Oilmen's for parts when they weren't available.”

— Bert B., Orlando, FL

## Optical Air Eliminators

The Liquid Controls Optical Air Eliminator is designed for use with LectroCount® Electronic Registers. It provides for the efficient elimination of air and vapor with virtually no moving parts and without the need for floats, guide rods, reed strips, and valve plates. An optical sensor, installed in the wall of the air eliminator, is used to monitor the liquid level. The presence or absence of liquid at the sensor level activates or deactivates a solenoid located at the top of the air eliminator. The Optical Air Eliminator requires the use of a solenoid operated valve such as the E-7 or A2848-11 supplied by Liquid Controls.

The solenoid operated, air-release valve, located at the top of the air eliminator, is either open or closed. When the liquid level is below the optical sensor, the solenoid opens and vents air and vapor to atmospheric pressure. Simultaneously, the electronic control valve (E-7 or A2848-11) at the meter outlet closes.

When liquid rises to the optical sensor level, the solenoid closes and prevents continued venting to atmospheric pressure, and the electronic control valve at the meter outlet opens so that a delivery may continue. This functionality ensures that only liquid passes through the meter for measurement and facilitates passing Weights & Measures split compartment testing.



The optical air eliminator is designed to work with Liquid Controls M5, M7, M10, M15, and M25 meters, for applications measuring refined petroleum products. Designed with the same mounting dimensions as Liquid Controls mechanical air eliminators, the optical air eliminator does not require plumbing changes to retrofit to existing meter installations with electronic registration. Electronic registers require CPU board part number 81920 for the LectroCount LCR and LCR-II and part number 81924 for LC<sup>3</sup>.

*Call Oilmen's for pricing.*



### **Oilmen's Equipment**

*is proud to be one of the*

**Top 10 Distributors**

*for Liquid Controls*

Domestic Sales

**2007 2008 2009**

**2010 2011**

*“ I recently ordered a small electrical part from Oilmen's Truck Tanks. It has arrived and all is well. I have been trying to order the same part from the truck's manufacturer for three months. Oilmen's part arrived in THREE DAYS. Enough said! ” — Steve S., Clarksville, TN*

## Flow Meters & Electronic Registers



### Compact Meters Type 4

#### Three models are available.

The 1-1/4" and the 1-1/2" Red Seal Compact Meters are especially suited to small and medium capacity tank trucks. These meters are completely self-contained units with strainer, air release valve, and back-pressure valve, and require no accessory equipment. Because of their compactness, they save valuable payload space and weight.

These meters can be assembled for either right-hand or left-hand flow, and can easily be changed from one to the other in the

field. This adaptability not only simplifies installation, it also eliminates the need for separate right-hand and left-hand casings when two meters are installed on a truck.

Like the 1-1/4" and 1-1/2" Compact Meters, the 2" Red Seal Compact includes a strainer, air release valve, and back pressure valve – all the accessories needed for perfect tank truck metering. This compact meter permits greater flexibility in installation and saves valuable payload weight and space.

This all-purpose compact meter can be assembled for either right-hand, left-hand or angle flow to fit practically any piping and space conditions. Ideal for dual-metered trucks.



**1-1/4" Compact Meter Type 4  
# 30 GPM ..... CALL**

**1-1/2" Compact Meter Type 4  
# 60 GPM ..... CALL**

**2" Compact Meter Type 4  
# 100 GPM ..... CALL**



**Oilmen's offers an Exchange Program for ALL Meter Registers we sell!**

*Questions? Call Oilmen's for experienced help.*

**Four register models are available.** Red Seal meters are furnished with a choice of four models of direct reading registers. Numerals are large, easy to read. Every register has a totalizer. Housings are corrosion-resistant, weatherproof.



**MODEL 832 Auto-Stop  
(and MODEL 842)  
\$ 1,253**

Register provides automatic deliveries. Operator sets the register for any desired quantity simply by pushing buttons. He can then devote his entire attention to the delivery, knowing that the flow will be cut off automatically at the exact gallonage desired.



**MODEL 833 Print-O-Meter  
(and MODEL 843)  
\$ 1,423**

Register prints a receipt or ticket which shows gallonage readings before and after delivery. Ticket is locked in the register during delivery to prevent fraud. It also prints letters to identify the meter or truck, and has serial wheels to number the ticket.



**MODEL 834  
Auto-Stop Print-O-Meter  
(and MODEL 844)  
\$ 1,927**

Combines all the features of the other registers – Auto-Stop quantity controls plus the printed tickets that are preferred by customers. Already popular as a time-saver for tank trucks, it is fast gaining acceptance for bulk plant service.



**MODEL 831  
(and Model 841)  
\$ 819**

The basic direct-reading reset counter.

**When ordering replacement parts:  
Please specify the model & code #'s.**





## Meter Parts Lists

### Air Release Complete with Mesh

Mesh PART NO.

80 .....	82450-000
60 .....	82450-001
40 .....	82450-002
16 .....	82450-003

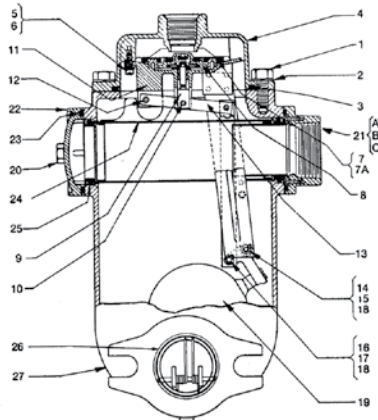

Call Oilmen's for pricing.

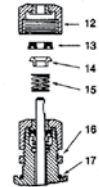
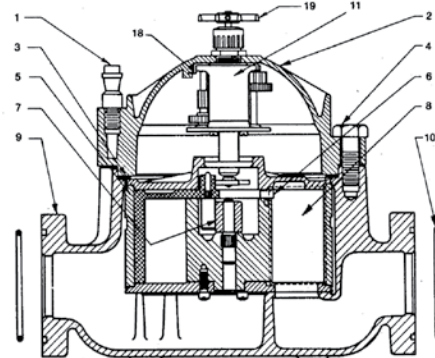

### Air Release & Strainer 1-1/2" Type 4

Diagram Item No.	Description	To order, use this PART NUMBER
1	Bolt: 3/8-16 x 7/8 hex hd steel	100067-026
	3/8-16 x 7/8 hex hd (w/hole)	100068-026
2	Lockwasher, 3/8 steel	45828-000
3	Sleeve, Air Release, Aluminum	082446-005
4	Cover, Mounting	82451-004
5	Lockwasher, No. 10 steel	41211-000
6	Screw, Housing, 10-32 x 5/8 fil hd	41221-002
7	Sleeve, Valve	82446-005
7A	Piston Seal	83179-000
8	Main Valve Complete	89274-006
9	Stem, Valve	83127-001
10	Pin, Valve Lever & Stem Air Release	042941-000
11	Valve Housing with Extensions	82455-000
12	Rivet, Valve Lever	40819-002
13	Connecting Link Assembly	100334-001
14	Pin, Float Lever (long)	40820-003
15	Washer, Float Lever (long)	40491-000
16	Pin, Float Lever (short)	82633-000
17	Washer, Float Lever (short)	41989-000
18	Cotter Pin, Float Lever 1/16 x 1/2 brass	41402-000
19	Float Assembly	82476-000
20	Screw, 3/8-16 x 1 hex hd steel	100067-027
21	Inlet Flange & Tubing Assembled	85964-002
21A	Tube, Strainer Support	85965-001
21B	Ring, Tube Retaining	83441-001
21C	Screw, 6-32 x 1/2 fla hd steel	83442-000
22	Cover, Strainer	82475-000
23	Gasket, Inlet flange & Strainer Cover (O-ring) & Strainer Cover (O-ring)	100139-010
24	Strainer & Gaskets Assembled:	
	stamped 80 mesh	87948-001
	stamped 60 mesh	87948-002
	stamped 40 mesh	87948-003
	stamped 16 mesh	87948-004
25	Gasket, Strainer (O-ring)	8316-301
26	Back Pressure Valve Complete	82477-001
27	Body	82452-001
-	Mounting Cover Complete w/Float Valve Unit	83243-002
-	Lower Valve Housing	86771-001

### M-400 Series Registers 1-1/4" Type A, 1-1/4" Type 4, and 1-1/2" Type A

Diagram Item No.	Description	To order, use this PART NUMBER
1	Stud, Register Clamp	84435-000
2	Cover, Main Case	82182-000
3	Gasket, Main Case	4862-008
4	Bolt, Main Case 7/16-14x1-3/16	40237-004
5	Measuring Chamber Complete:	
	1-1/4 Meter	43260-101
	1-1/2 Meter	83271-101
6	Pin, Seal	42792-000
7	Control Roller	43275-000
8	Diaphragm:	
	1-1/4 Meter	43271-000
	1-1/2 Meter	83277-000
9	Main Casing Assembled:	
	straight-thru, 1-1/4	43276-009
	1-1/2	83269-002
10	Gasket, Flange (O-ring)	100139-010
11	Gear Train Complete:	
	1-1/4 Meter	
	14.06 reduction	82710-050
	16.5 reduction	82710-051
	36.41 reduction	82710-054
	1-1/2 Meter	
	9.648 reduction	83280-050
	11.6 reduction	83280-051
	25.4184 reduction	83280-052
12	Stuffing Box Nut and Bushing	83536-000
13	Seal, U-cup Shaft	100025-002
14	Expander, Seal	83539-000
15	Spring, Stuffing Box	83540-000
16	Nut, Clamp	34-000
17	Gasket, O-ring	100138-003
18	Non-swivel Adapter, Gear Train	85006-000
19	Star Connection Complete	82976-001

**When ordering replacement parts:**  
Please specify the model and code numbers.

## Air Eliminators



Call Oilmen's  
for pricing.

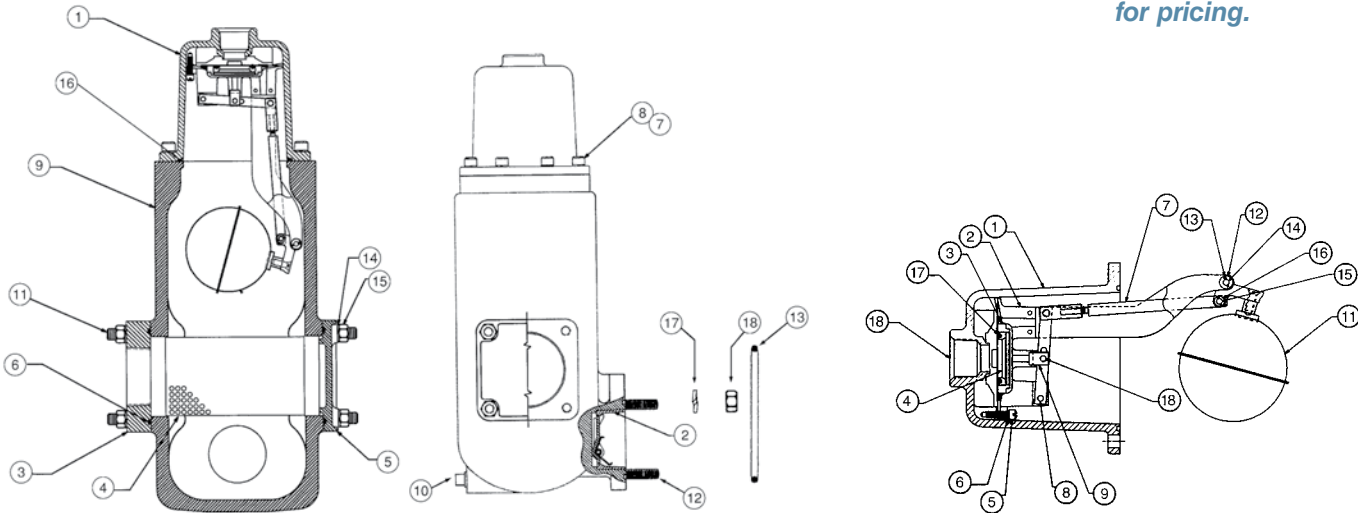

### Type 4-MT Air Release Meter

Part No. 400085-701 ..... [Call for pricing.](#)

**NOTE:** 1. Torque per E.S. #10100  
2. Apply Anti-Seize Thread Compound to Diagram Item No.8

### Type 4-MT Air Release Meter Cover

Part No. 400087-701\* ..... [Call for pricing.](#)

**\*NOTE:** For Field retrofit use Part No. 400087-702

Diagram Item No.	Description	To order, use this PART NUMBER
1	Cover Complete 2" Type 4 Extended, Viton	400087-001
2	Valve Complete Shutoff 2" Type 4 A/R	083459-000
3	Flange, 2" Companion	086814-001
4	Strainer Complete 40 Mesh 2" Type 4-MT	101405-002
5	Cover, 2" Strainer	400018-001
6	O-Ring 1/8 Dia. x 3-3/4 ID BUNA	100139-018
7	Washer, 3/8 Lock	045828-000
8	Screw, 3/8-16 x 1 Soc. Head Cap	008325-014
9	Assembly, 2" Air Release 4	00086-701
10	Pipe Plug 3/8" Sq. Head	100075-010
11	Stud, Threaded 7/16-14 x 2.50	043796-003
12	Stud, 5/8 11x2 1/4 Long Galvanized	082678-000
13	O-Ring 1/8 Dia. x 3-3/8 ID BUNA	100139-013
14	Washer, Lock 7/16 Heavy	041012-001
15	Nut, Hex 7/16 14 STL	041118-000
16	O-Ring, 1/8 Dia. x 4-1/2 ID BUNA	100139-022
17	Washer, 5/8 Lock	041395-000
18	Nut, 5/8 Hex	041224-000

Diagram Item No.	Description	To order, use this PART NUMBER
1	Cover, A/R 2" Type 4 Extension	082451-008
2	Housing Assembly, 2" Type 4 Extended A/R	083457-004
3	Sleeve, Air Release, Aluminum	082446-005
4	Valve Assy., Main - Bronze - Viton	089274-010
5	Screw, 10-32 x 5/8 Fil. Hd. 303 SST	041221-002
6	Washer, Lock No. 10 Spring Steel	041211-000
7	Link Asm., Connecting Adjustable (BRS)	080002-000
8	Pin, 0.187 OD 21/32 LG	040819-002
9	Stem, Valve PST Type A/Rel. BRZ	083127-001
10	Pin, Valve Lever & Stem Air Release	042941-000
11	Float Complete	082476-001
12	Spacer Drive Gear Hub VSB Reg. (BRS)	040491-000
13	Pin, Cotter 1/16 Dia. x 1/2 Lg.	041402-000
14	Pin, Float Lever - A/R Valve	040820-003
15	Pin, V Connection 3/16 OD x 11/16 LG (BRZ)	082633-000
16	Washer No. 10 Screw	041989-000
17	Seal, Piston Viton A.	083179-002
18	Cap Lug	085257-012

Diagram Item No.	Description	To order, use this PART NUMBER
4	Strainer, 16 Mesh	101405-001
4	Strainer, 40 Mesh	101405-002
4	Strainer, 60 Mesh	101405-003
4	Strainer, 80 Mesh	101405-004
4	Strainer, 108 Mesh	101405-005
4	Strainer, 440 Mesh	101405-006

When ordering replacement parts:  
Please specify the model and serial numbers.

*Need Parts at Great Prices?  
We Accept Visa, MasterCard  
and American Express!*



Call Oilmen's  
for pricing.

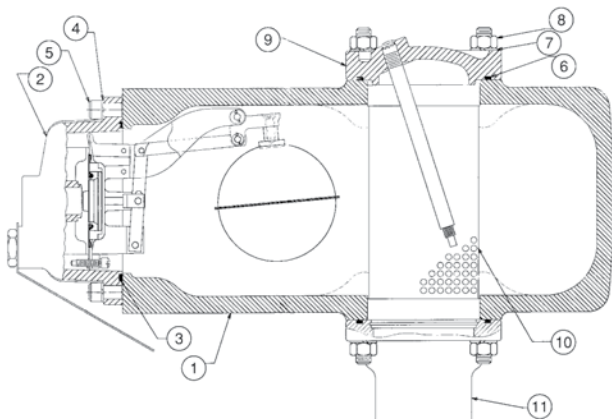

**Type 4D-MT Vapor Release Meter & Strainer**  
Part No. 400076-701 ..... *Call Oilmen's for pricing.*

Diagram Item No.	Description	To order, use this PART NUMBER
1	Main Body Assembly - 4D-MT Vapor Release:	400086-701
	Stud, Threaded 7/16-14 x 2.50 .....	043796-003
	Stud, 5/8 11x2 1/4 Long Galvanized .....	082678-000
	Pipe Plug 3/8" Square Head .....	100075-010
2	Cover Complete - 2" 4D-MT Vapor Release	400078-001
3	O-Ring 1/8 Dia. x 4-1/2 ID BUNA	100139-022
4	Washer, 3/8 Lock - Hel Spring Hi-Collar	100440-001
5	Screw, 3/8-16 x 1 Soc. Head Cap	008325-014
6	O-Ring 1/8 Dia. x 3-3/4 ID BUNA	100139-018
7	Washer, Lock 7/16 Bolt St. Stl.	041012-002
8	Nut, Hex 7/16 14 STL	041118-000
9	Cover Complete - 2" Type 4D-MT Strainer	400074-001
10	Strainer Complete 80 Mesh 2" Type 4D	101405-004
11	Valve, ASM Inlet Check 2" Type 4D	084813-702
12	O-Ring Outlet Flange (Not Shown)	100139-013

## Air Eliminators

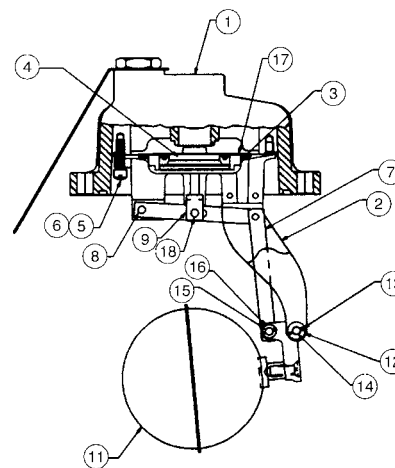

**Type 4D-MT Vapor Release Cover**  
Part No. 400078-001 ..... *Call Oilmen's for pricing.*

Diagram Item No.	Description	To order, use this PART NUMBER
1	2" 4D-MT Vapor Release Cover Assembly:	400077-701
	Screw, 5/8 - 18 Hex Hd. Retainer .....	004853-008
	Spring, Compression .....	100024-003
	O-Ring, 1/16 Sect. x 11/16 ID BUNA N .....	100138-006
	Valve Assembly, Bypass Aluminum with BUNA N Seat .....	100237-001
	Tag, Precaution .....	100322-001
	2	Housing, ASM Low Volume & Extended
3	Sleeve, Air Release, Aluminum	082446-005
4	Valve Assembly, Main A/R (BRZ-BUNA N)	089274-006
5	Screw, 10-32 x 5/8 Fil. Hd. 303 SST	041221-003
6	Washer, Lock No. 10 Spring Steel	041211-000
7	Link Assy., Connect. Stl.	080002-002
8	Pin, 0.187 ODS 21/32 LG	040819-002
9	Stem, Valve PST Type A/Rel. BRZ	083127-001
10	Pin, Valve Lever & Stem Air Release	042941-000
11	Float Complete	082476-001
12	Spacer Drive Gear Hub VSB Reg. Brass	040491-000
13	Pin, Cotter 1/16 Dia. x 1/2 Lg.	041402-000
14	Pin, Float Lever - A/R Valve	040820-003
15	Pin, V Connection 3/16 OD x 11/16 LG., BRZ	082633-000
16	Washer No. 10 Screw	041989-000
17	Seal, Piston Air Release Units	083179-000

### OILMEN'S TIPS

Are you emptying your overflow or "spit tank" every day?

If your overflow or "spit tank" is filling up daily, your air eliminator has a mechanical problem. Call on Oilmen's. We have the experience and know how to help determine your problem, and can quickly send the parts you'll need to fix it.



When ordering replacement parts:  
Please specify the model number.

Place your order by 3:00 p.m. –  
We'll ship it the same day.

## Double Trip Set Stop Valves



Call Oilmen's  
for pricing.

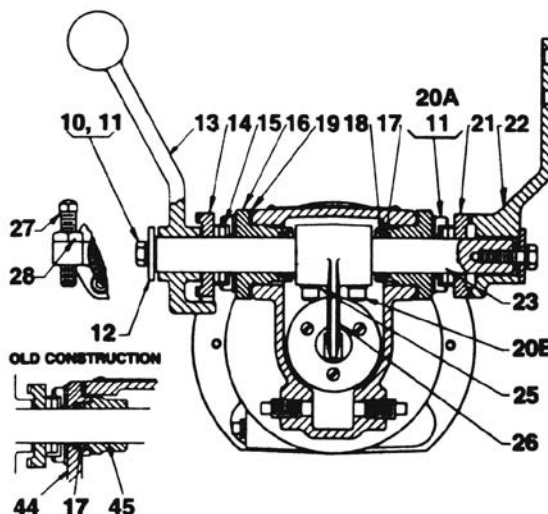
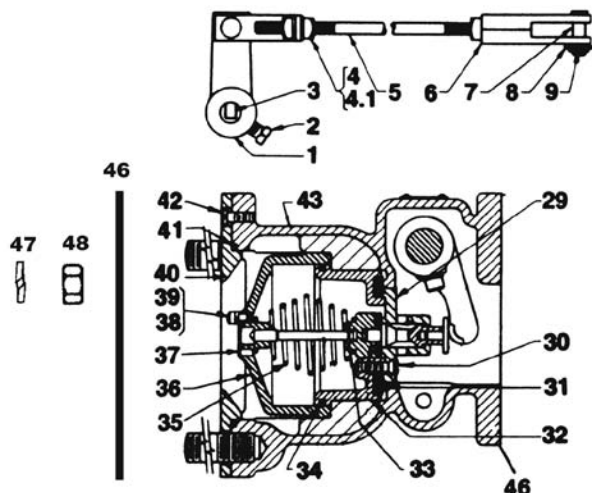

### Type 4-MT Double Trip Aluminum Valve Part No. 083978-006 ..... Call for pricing.

Diagram Item No.	Description	To order, use this PART NUMBER
1	Arm Complete, Connecting Link	84603-000
2	Setscrew, 5/16-18 x 5/8 sq hd st	41546-000
3	Bushing, Connecting Link Arm (knurled)	48858-001
4	Nut, 5/16 - 18 sq steel	41545-000
4.1	Lockwasher, 5/16 steel	41168-001
5	Rod, Connecting - 12"	83435-012
	Rod, Connecting - 14"	83435-014
6	Clevis, Connecting Rod	83433-000
7	Clevis Pin	83434-000
8	Washer, 5/16" steel	41477-000
9	Cotter Pin, 3/32 dia x 11/16 brass	41640-000
10	Screw, 1/4-20 x 3/4 hex hd steel	100059-025
11	Lockwasher, 1/4 steel	41117-000
12	Washer	40508-000
13	Handle, Operating	83776-000
14	Stop Plate, Handle (left-hand)	83779-000
15	Pin, Operating shaft, 1/4 dia x 1-1/4 (Rollpin)	100370-017
16	Bracket Assy with Buna-N O-ring	84089-001
17	O-ring, Buna-N	100139-001
18	Retainer, Truarc	8579-108
19	Gasket, Bearing Bracket, Buna-N	83422-001
20A	Screw, 1/4-20 x 3/4" Allen hd st st	83784-000
20B	Screw, 1/4-20 x 1" Allen hd st st	83783-001
21	Stop Plate, handle (right hand)	83778-000
22	Arm, Connecting Rod	83997-000
23	Shaft, Operating	83993-001
25	Lockwasher, 1/4	86213-000
26	Cam, Operating	83994-000

Diagram Item No.	Description	To order, use this PART NUMBER
27	Screw, Stop, 5/16-18 x 1-1/2 sq hd oval pt	83785-000
28	Nut, Stop, 5/16-18 sq steel	41545-000
-	Piston & Throttling Ring Assembling Petroleum	83981-002
29	Throttling Ring Assembling with Rod	83984-000
30	Screw, Piston Assembling 10-32 (special)	581-008
31	Disc, Valve	83983-002
-	Viton A (Standard for Petroleum)	83983-002
32	Piston	83982-000
-	Pilot Valve Assembling with Rod Petroleum (Standard) Buna-N	85012-000
33	Rollpin, 1/16 dia x 1/2	100370-004
34	Ring, Piston	83989-000
35	Spring, Valve	85007-001
36	Cylinder Assembled with Plate	85014-000
37	Plate, Orifice	85015-000
38	Washer, No. 8 stainless	41982-002
39	Screw, 8-32 x 5/16 fil hd	50351-002
40	Ring, Cylinder Retaining	83992-000
41	Gasket, Retaining Ring Buna-N O-ring	100139-016
42	Screw, 10-32 x 3/8 fil hd	733-001
43	Body Assembled w/studs Flange Gasket	084452-009
46	Buna-N	42948-009
47	Lockwasher	41395-000
48	Nut 5/8-11	41224-000

Place your order by 3:00 p.m. -  
We'll ship it the same day.

# Oilmen's



Call Oilmen's  
for pricing.

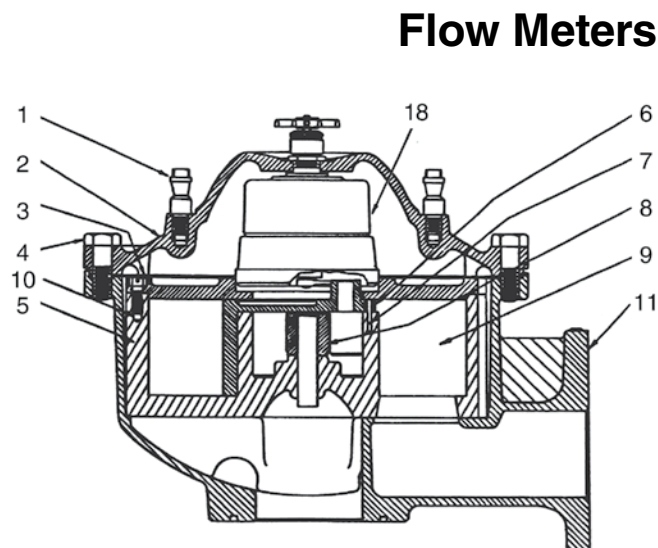
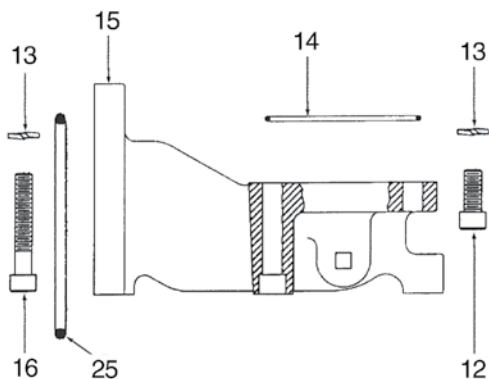
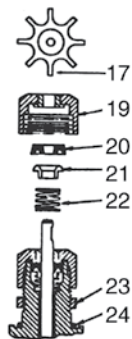

## Flow Meter without Temperature Compensator

2" Type 4-MT ..... **CALL**    2" Type 4D-MT ..... **CALL**



**When ordering  
replacement parts:**  
Please specify  
the model and  
serial numbers.

“ Been dealing with Oilmen's for  
30 years. They give excellent service, and  
quality of work is good. ”

— Sandy T., Spartanburg, SC

Diagram Item No.	Description	To order, use this PART NUMBER
1	Stud Register Mounting	84435-000
2	Cover, Main Case	400071-001
3	Gasket, Main Case	84806-000
4	Screw Cap, Main Case	795-003
	Screw Cap, Main Case (with Seal Hole)	795-011
5	Measuring Chamber Complete	C45806-101
6	Pin Seal	42546-000
7	Dowel Stud, Seal Pin	5211-001
8	Roller Control	42316-001
9	Diaphragm	42312-001
10	Screw, Measuring Chamber	88638-000
11	Main Case with Locating Pin	400072-701
12	Screw, 7/16-14 x 1 1/2 • Cap Skt Hd	8325-041
13	Lockwasher, 7/16 steel	41012-002
14	Gasket, Connector	100139-018
15	Connector with plug, Meter-to-Vapor Release	400079-001
16	Screw, Cap Skt Hd.7/16-14x3	8325-040
17	Star Connection with Setscrew	82976-001
	Gear Train Complete:	
	3.75 Reduction US Gal	83502-000
	4.58 Reduction IMP Gal	83502-001
	9.93 Reduction Litres	80862-055
18	3.75 Reduction US Gal	83502-000
	4.58 Reduction IMP Gal	83502-001
	9.93 Reduction Litres	80862-055
19	Stuffing Box Nut with Bushing	83536-000
20	Seal, U-Cup Shaft	100025-002
21	Expander Seal	83539-000
22	Spring, Stuffing Box	83540-000
23	Nut Clamp	340-000
24	Gasket, O-ring, Gear Train	100138-003
25	O-Ring, 1/8 Dia. x 3-3/8 ID BUNA	100139-013

Would you like us to send a catalog to a friend?  
Call us at 1-800-859-8265, or fax us their address.

## Meter Calibration



### Neptune Change Gear Chart for Meter Calibration

S Gear	R Gear	RATIO	S Gear	R Gear	RATIO
19	18	105.56	20	18	111.11
20	19	105.26	21	19	110.53
21	20	105.00	22	20	110.00
22	21	104.76	23	21	109.52
23	22	104.55	24	22	109.09
24	23	104.35	25	23	108.70
25	24	104.17	26	24	108.33
26	25	104.00	27	25	108.00
27	26	103.85	28	26	107.69
28	27	103.70	29	27	107.41
29	28	103.57	30	28	107.14
30	29	103.45	31	29	106.90
31	30	103.33	32	30	106.67
32	31	103.23	33	31	106.45
33	32	103.13	34	32	106.25
34	33	103.03	35	33	106.06
35	34	102.94	36	34	105.88
36	35	102.86			

**NOTE:**

If register reads over, subtract adjustment.

If register reads under, add adjustment.

**EXAMPLE:**

Register reads 200.00  
 Actual amount -199.60  
 .40 ÷ 2 = .20 on 100/GAL

If these Gears 35S & 33R are in the register:

RATIO 106.06  
 - .20  
 105.86 = New Gears 36S & 34R

## Do you have a copy of Oilmen's Fact Finder?

Handy information, complete with charts. Fits right in your shirt pocket. Drivers love 'em! To request a booklet, call (864)573-7400 or (800)859-8265 – or you can send your name and shipping address via email directly to our parts counter at:

[parts@oilmens.com](mailto:parts@oilmens.com)



“We've been in business since 1969. My Dad started buying trucks from Oilmen's Truck Tanks in the mid 80's – we're now the second generation doing business with them. Our success is predicated on Oilmen's building our trucks to meet our needs in a timely fashion, which allows us to live up to our slogan 'Fueling Your Success.' ” — Craig L., Kissimmee, FL

## MID:COM

## Electronic Registration



### Model 6501B Features

- Time and date stamp
- Pricing from \$0.000 to \$9.999
- Taxation from 0.00 to 9.99% or \$1 unit (other options available)
- Displays 9999.9 units maximum
- Printer adjustable for ticket width, depth and line spacing
- Computer calibrates meter in single meter installations (dual equipped truck requires calibrators in the registers if used on Neptune meters)



### Model 8000 Features

- Upload and download of customer information from office computer
- 4 Line LCD display
- Adjustable printer prints up to 6 copies
- Available to print and display in different languages
- Programmable for different currencies
- Integral preset capability
- Integral dual register capability

At today's prices you need to account for every drop you deliver. The MID:COM system allows your driver to meter every transaction — print and invoice in one easy step. Oilmen's Truck Tanks offers two Mid:Com Computer Register Systems:

**The MID:COM 8000** adapts to any meter and any product from petroleum to liquid fertilizer. Accuracy is assured with readings of 1/100 of a unit, standard or metric measure.

The Ram Card - Mid:Com's Random Access Memory (RAM CARD) offers the ability to upload information from the office computer to the Mid:Com, then back to the office computer for automatic posting of accounts and data information.



The Data Card - This "little black box" programs the data-cards to give the delivery person up-to-the minute information for his day's deliveries. It is capable of quickly loading a multitude of information about each customer.

**The MID:COM 6501B** allows you to set the price, tax rate, and print a ticket when the delivery is complete. The register mounts directly on the meter and provides a clear digital readout.

*Oilmen's has experienced, trained technicians to install and repair the Mid:Com electronic registering systems.*



## Printers, Registers & Preset Counters



**VEEDER-ROOT**  
Register  
& Ticket Printer  
#7890

Price Each	3+ Each
<b>\$1,234</b>	<b>\$1,150</b>

The **7890 Register & Ticket Printer** combine to produce clean and detailed printed records of high speed fluid deliveries and transactions. Ideal for increased efficiency in all kind of liquid inventory monitoring and control situations.

The printer accepts standard 4-7/8" by 7-3/4" carbon packs and receipt tickets. Ticket is tamper proof – staked inside the printer until data has been completely printed.

### Replacement Printers Available

	Each Price	3+ Each
#788800-001 Veeder Root Face Down	CALL	CALL
#788802-00 Neptune Face Up	CALL	CALL



**VEEDER-ROOT**  
Register  
& Ticket Printer  
#7887

Price Each	3+ Each
<b>\$504</b>	<b>\$470</b>

The **7887 Meter Register** totalizes and displays high speed deliveries and transactions in large easy-to-read figures. Ideal for increased efficiency in all kinds of liquid inventory and delivery operations. Utilizing a geared drive available in a wide selection of ratios, the Meter Register records in practically any unit of measure – gallons, liters, barrels, etc. – as well as non-liquid units.

Per Meter Tickets	Qty Per Pack	Price Per Pack	6+ Packs Each
(A) #4559 Meter Register	250	<b>\$42.50</b>	<b>\$37.50</b>
(B) #4553 Veeder Root	250	<b>42.50</b>	<b>37.50</b>
(C) #80582 L/C LCR	100	<b>37.50</b>	<b>34.25</b>

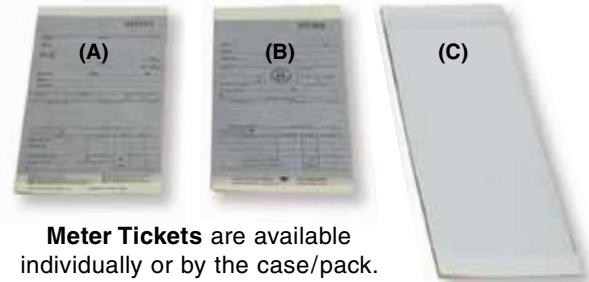

**Meter Tickets** are available individually or by the case/pack.



**VEEDER-ROOT**  
5-Digit Preset Counter  
#7889

Price Each	3+ Each
<b>\$631</b>	<b>\$598</b>



**LIQUID CONTROLS**

Preset Counters	Each Price	3+ Each
#D4111 2 Stage, 10:1, 3 Unit Dwell, 2 In	<b>\$676</b>	<b>\$630</b>
#D4131 2 Stage, 10:1, 10 Unit Dwell, 3 In 1/10 Gal	<b>676</b>	<b>630</b>
#D4140 2 Stage, 1:1, 10 Unit Dwell, 3 In Whole Gal	<b>676</b>	<b>630</b>

# Oilmen's

Place your order by 3:00 p.m. –  
We'll ship it the same day.

### OILMEN'S TIPS

If you are ordering replacement parts:  
Call Oilmen's with the model and form numbers. The numbers can be found on the side plate of the register.



## Remanufactured Petroleum Equipment

**DAVIS AIRTECH**



**#834-1**  
Register with Printer & Preset  
*Call Oilmen's for pricing.*

**DAVIS AIRTECH**



**#831-0**  
Register Only  
*Call Oilmen's for pricing.*

**DAVIS AIRTECH**



**#833-0**  
Register with Printer  
*Call Oilmen's for pricing.*

**DAVIS AIRTECH**



**#R7890**  
Register with Printer  
*Call Oilmen's for pricing.*

**DAVIS AIRTECH**



**#R7887**  
Register Only  
*Call Oilmen's for pricing.*



**#R1290**  
Automatic  
Nozzle

*Call Oilmen's for pricing.*

*Ask us about Oilmen's Truck Tanks Exchange Program.*

### OILMEN'S TIPS

**If you are ordering replacement parts:**

Call Oilmen's with the model and code numbers. The code number can be found on the front plate of register, in the space following the dash symbol.

**All remanufactured items have a 1-year warranty: 1 year or 1 million gallons, whichever comes first.**

### Nozzle, meter, mechanical computer, pumping and register cores are:

- Inspected for defects to insure the unit is rebuildable.
- Completely disassembled and cleaned.
- Individual parts inspected for wear and damage.
- All O-rings, gaskets, and seals are replaced.
- Valve seat surfaces ground and precision lapped.

### 100% of remanufactured units are thoroughly tested.

- Meters are tested with several hundred gallons before calibration.
- Meters calibrated to 1 cubic inch on fast and slow flow.
- Meters pressurized to ensure no leaks.
- 1A, 11A, & 7H nozzles are ETL listed. All nozzles are tested to UL Standard 842, the same standard used for new nozzles.
- Computers tested for 500 gallons to assure accurate readings.
- Registers for a minimum of 1000 gallons.
- All remanufactured components have a one-year warranty.

**OILMEN'S  
Parts Hero**



**Place Your Order  
by 3:00 pm...  
We'll Ship It the  
Same Day!**

## ***Fast and Dependable Service is OUR PRIORITY at OILMEN'S!***

All of us here at **Oilmen's Truck Tanks** are extremely proud of the superior level of customer service our parts department provides.

We put our heads together and decided to use an icon, the Oilmen's Parts Hero, which represents our well over 100 years of combined experience in the petroleum equipment business. Whether it's a replacement gasket you need or troubleshooting a problem with your pump or meter, we're here to help you. Look for our icon throughout this catalog for time saving advice and great tips on maintaining your equipment.

***We look forward to serving you. Give us a call today!***



Did you know that Oilmen's Truck Tanks has developed a full line of DEF Equipment to meet our nation's DEF delivery needs?

Talk to the experts at our Parts Counter to see how Oilmen's can help you meet your specific DEF Equipment needs.

Give us a call and we'll build a DEF Delivery System to fit your requirements.



### **Business Hours**

**7:00 a.m. - 5:30 p.m.**

Monday through Friday  
(Eastern Standard Time)

**1-800-859-8265**

*No parts of the work covered by the copyrights hereon may be reproduced or copied in any form or by any means – graphic, electronic or mechanical including photocopying, recording, taping, or information storage or retrieval systems – without written prior approval from the owner.*

© Copyright 1992, 1999, 2005, 2006, 2008, 2009, 2010, 2011, 2013 Oilmen's Truck Tanks, Inc. Oilmen's is a registered trademark of Oilmen's Equipment Corp.

*Prices subject to change due to market fluctuations.*

See page 15 for more Wet-R-Dri models, replacement parts and pricing.



**Wet-R-Dri Valve**  
#WD201AVB 2" Detent Model



**Wet-R-Dri Valve**  
#WD219AVB 2" Air Operated



**Full Port Ball Valve**

- #HBV050 1/2" Brass
- #HBV075 3/4" Brass
- #HBV100 1" Brass
- #HBV150 1-1/2" Brass
- #HBV200 2" Brass
- #58300 3" Brass



- #HOBBS SWITCH Normally Open
- #HOBBS SWITCH NC Normally Closed



**2-Way Legal Valve**  
#2WAYBV200



**1/4" Shuttle Valve**  
#SV20B



**Pressure Valve**  
#31M15759



**3-Way Valve**  
#3420-0099



**Solenoid**  
#1306070



**Angle Check Valve**  
#615-302-01 1.5"  
#635-210-01 2"



**PTO Control**  
#DAV1205



**PTO Control with Brake Lock**  
#DAV1208

*Need Help?  
Call Oilmen's!*

### Valves & Switches

		Price Each	3+ Each
#WD201ALVB	Wet-R-Dri, 2" Detent Model	\$ 91	\$ 84
#WD219ALVB	Wet-R-Dri, 2" Air Operated Model	430	398
#2WAYBV200	2-Way Legal Valve	554	516
#3420-0099	3-Way Valve	192	179
#SV20B	1/4" Shuttle Valve	69	63
#31M15759	Pressure Valve	41	37
#1306070	Solenoid	11	8
#615-302-01	1.5" Angle Check Valve	148	138
#635-210-01	2" Angle Check Valve	199	185
#DAV1205	PTO Control	CALL	CALL
#DAV1208	PTO Control with Brake Lock	90	83
#HBV050	1/2" Full Port Ball Valve, Brass	10	9
#HBV075	3/4" Full Port Ball Valve, Brass	12	11
#HBV100	1" Full Port Ball Valve, Brass	19	17
#HBV150	1-1/2" Full Port Ball Valve, Brass	35	33
#HBV200	2" Full Port Ball Valve, Brass	64	59
#58300	3" Full Port Ball Valve, Brass	178	166
#HOBBS SWITCH	Hobbs Switch, Normally Open	56	50
#HOBBS SWITCH NC	Hobbs Switch, Normally Closed	74	67

# Storage Tanks



## Above Ground Storage Tanks

Please Note: Prices are subject to change due to market fluctuations.



**# 805** ..... **CALL**  
Single Wall Tank, 110 Gallon



**# 500PDHDW** ..... **CALL**  
Double Wall Saddle Tank, 500 Gallon



**# 280SK** ..... **CALL**  
Round Tank on Skids, 270 Gallon

**# 500SK** ..... **CALL**  
Round Tank on Skids, 525 Gallon



**# 280AH** ..... **CALL**  
Round Tank, 270 Gallon

**# 500AH** ..... **CALL**  
Round Tank, 525 Gallon

*Don't See What You Need? Give Us a Call.  
Other Tank Sizes Are Available!*

## Underground Storage Tank Fittings



**# 733-40**  
Fill Cap  
**\$ 28**



**# 0614VC-30**  
Vapor Cap  
**\$ 30**



**# A0075-004** ..... **\$ 38**  
Ball Float Vent



**# 724-4040**  
Fill Adapter  
**\$ 44**



**# A0079-120**  
Extractor Fitting,  
4" x 4" x 2"  
**\$ 88**



Vapor Recovery  
Adaptor w/Poppet

**# 301-300-01** 3" NPT..... **\$ 68**  
**# 0611V-3040** 4" NPT ..... **\$ 74**

## Above Ground Storage Tank Fittings



**# 179MCI21001C**..... **\$ 14**  
2" Male Threads



**# 179-CI** ..... **\$ 30**  
2" Female Thread



**# 244M0100AV** ..... **\$ 103**  
4" Male Threads  
Emergency Vent



**# 246A0200AV**..... **\$ 143**  
2" Brass Swing Check Valve



**# 20006-02** ..... **\$ 22**  
2" Pre-Vent Fill Cap



**# 4025**..... **\$ 15**  
2" Mushroom Vent Cap

**# 244M0200AV** ..... **\$ 144**  
6" Male Threads  
Emergency Vent

**# 246A0400AV** ..... **\$ 280**  
3" Brass Swing Check Valve



**# 200-038-038** ..... **\$ 16**  
2" Duplex Bushing

**# 244M0600AV** ..... **\$ 235**  
8" Male Threads  
Emergency Vent

## Morrison Bros.

## Above Ground Storage Tank Accessories



**Clock Gauge 818 Series**



**Clock Gauge 918 Series**



**Pressure Vacuum Vent Model 748**



**Gate Valve 234 Series**



**Anti Siphon Valve Model 910ER**



**Emergency Vent Model 244**



**Solenoid Valve Model 710**



**Solenoid Valve Model 711**



**Emergency Valve Model 346**  
*Ductile Iron*



**Emergency Valve Model 346**  
*Stainless Steel*



**517 Series**  
**3-1/2 Gallon AST Spill Container**



**518 Series**  
**7-1/2 Gallon AST Spill Container**



**Overfill Prevention Valve 9095A**



**15 Gallon AST Remote Spill Container 515 Series**  
*Adjustable Single Column Base*

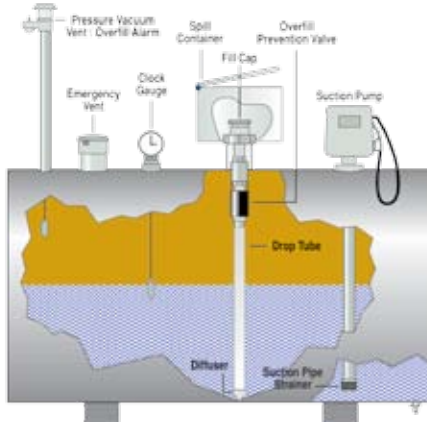

### Clock Gauge 818 Series

For measuring liquid level in above ground storage tanks. Gauge mounts on top of tank and is activated by a float connected to a cable. Readout is on a 12 hour clock face.

### Clock Gauge 918 Series

Utilizes the clock style clock gauge of the 818 with a built in high level warning alarm. Contains a battery powered intrinsically safe, alarm unit that is mounted remote from the gauge. Alarm is set for the desired level during installation and can be reset at any time.

### Pressure Vacuum Vent Model 748

The Model 748 is for normal venting of above ground storage tanks. This allows the tank to breathe during filling and discharging operations. Note: Pressure should be set to be less than the emergency vent setting. Models are available in brass or stainless steel poppets.

### Gate Valve 234 Series

Rising stem gate valves are available in ductile iron or brass. Teflon fitted is standard for ductile iron and optional for brass. Sizes available: 1-1/2", 2", 3" in NPT and flanged.

### Anti Siphon Valve Model 910ER

Used on aboveground tanks to prevent a release of the product should a rupture in the line occur below the liquid level in the tank. The valve is normally closed and will resist the head pressure and assist in preventing siphoning of the tanks' contents. Settings are 25 psi or 50 psi. Available in 1-1/2" or 2" ductile iron, brass seat and viton disc.

### Emergency Vent Model 244

The Model 244 series emergency vent consists of a body and cover that moves up and down on a center pin. Pressure inside the tank forces the cover to lift up off the vent seat allowing air to exhaust. The Model 244 is available in sizes ranging from 4" to 10", in MNPT, FNPT or flanged connections. This vent is for emergency pressure relief only and should be used in conjunction with a normal vent.

### Solenoid Valves Models 710 & 711

Used to prevent the accidental siphoning of product from the tank due to a fracture or leak in the piping below the liquid level of the tank. The model 710 is normally closed and the 711 is normally open. The 710 is available in brass/viton in 3/4" to 3" NPT, and S/S/TFE in 1-1/2" to 3" NPT. The 711 is available in brass/viton in 3/4" to 2" NPT sizes.

### Emergency Valve (Fire Valve) Model 346

Model 346 series emergency valves are available in sizes of 1-1/2" to 4" in ductile iron or stainless steel, with threaded or flanged connections.

### 3-1/2 & 7-1/2 Gallon AST Spill Container 517 & 518 Series

Installed on aboveground storage tanks for the purpose of containing small spills and drips during filling. Lockable, white powder coat, steel construction, ULC listed. 518 Series includes drain valve and vented lid.

### AST Overfill Prevention Valve 9095A

Installed in the fill port of an aboveground storage tank. The valve terminates flow when the liquid level reaches a preset warning level of 90-95% full.

### 15 Gallon AST Remote Spill Container 515 Series

For use on aboveground storage tanks to contain fuel spillage during the filling operation. Lockable lid, powder coated white, steel construction. 1" NPT drain with locking ball valve included. Choice of 2", 3", 4" fill ports, 2 maximum, sizes can be combined.

*Call Oilmen's for pricing.*

## Wireless Tank Gauges

### Wireless Store & Forward Controller *Call Oilmen's for model selection help and pricing.*

The Store & Forward Controller captures all data reported by a Centeron Monitor and uploads the information via standard telephone service to the Centeron Data Center for easy Internet access. It also contacts the Data Center immediately whenever a monitor transmission is manually initiated so you get the very latest level information when you need it.

- Reports all monitor readings
- Stores up to 100 monitor data points
- Automatically uploads monitor data to the Centeron Data Center when its buffer is full
- Immediately reports to the Data Center whenever a monitor transmission is manually initiated
- Models for 4 or 20 monitors

## Centeron®



### Wireless Pressure Monitor *Call Oilmen's for model selection help and pricing.*

Centeron Pressure Monitors accurately measure tank product levels in vented vessels, and send data to a Centeron controller using robust Direct Sequence Spread Spectrum (DSSS) wireless technology. The Pressure Monitor is a simple, cost-effective solution for remote level measurement in medium to large storage tanks up to 40 ft. or more in height.

- Suitable for a wide variety of fluids including hydrocarbons, chemicals and water/wastewater
- Installs easily in minutes
- No calibration required
- Low maintenance
- Wireless communication and battery power eliminate costly electrical wiring required by traditional tank measurement systems
- Submersible and external tank mounted sensors



### Wireless Radar Monitor *Call Oilmen's for model selection help and pricing.*

Centeron monitors are your eyes in the field. They measure tank fluid level and transmit that information to a Centeron controller via a robust wireless data link. The Centeron Radar Monitor has excellent accuracy and repeatability. It is used in a wide variety of fluid products and is especially suited for petroleum.

- Completely wireless
- Outstanding accuracy and repeatability
- Used in gasoline, diesel fuel, motor oil, lubricating oil, and water
- Easy, flexible installation
- No calibration required
- Low maintenance
- Eliminates costly electrical wiring



### Wireless Float Monitor *Call Oilmen's for model selection help and pricing.*

Centeron monitors accurately measure tank fluid level and transmit information to Centeron controllers via robust wireless data links. Centeron Float Monitors provide a cost effective means to remotely monitor small to medium sized tanks that contain a variety of fluids.

- Completely wireless
- Good for general purpose applications
- Typical fluids monitored include fuels, motor oils, lubricants, and water
- Easy to install
- Visual level indication at tank
- No calibration required
- Low maintenance
- Eliminates costly electrical wiring



## Quick Index

**Breakaways**..... 24  
**Hose**..... 25  
**Nozzles** ..... 7  
**Storage Tank Fittings**..... 68-69  
**Swivels**..... 24  
**Tightfill**..... 12-13



### OEC Petroleum Systems, Inc.

OEC Petroleum Systems, Inc. provides sales and service of fuel dispensing systems, and related equipment for:

- Convenience Stores
- Truck Stops
- Municipalities
- Utility Companies
- Commercial Industry
- Fleet Fueling Applications

OEC Petroleum Systems, Inc. can supply you with Wayne pumps and other brand name fuel dispensers to fit your particular needs for gasoline, diesel fuel, kerosene, and alternative fuels.

We also offer fuel dispensing related equipment such as:

- Ruby POS (Point of Sale)
- POS Terminals
- Storage Tanks
- Transfer Pumps
- Fuel Piping
- Canopies
- Car Wash
- Area Lighting
- Electronic Tank Monitors
- Retail Credit Card Readers
- Fleet Fueling Card/Key Systems

Call us at 1-800-632-8265 the next time you need fuel dispensing and related equipment. Visit our website: [www.gaspumps.com](http://www.gaspumps.com)



### Gauge Sticks

Wooden gauge sticks are calibrated in 1/4" increments.

Available by the bundle or individually.

Item #	Length	Measures	Price Each	3+ Each	6+ Each
<b>B126F</b>	12'6"	10'	<b>\$22.45</b>	<b>\$18.78</b>	<b>\$17.40</b>
<b>B126STICK</b>	12'	10'	<b>20.00</b>	<b>18.00</b>	<b>17.00</b>
<b>B144</b>	14'	12'	<b>23.00</b>	<b>21.75</b>	<b>20.10</b>
<b>B168</b>	16'	14'	<b>26.00</b>	<b>24.00</b>	<b>22.00</b>
<b># B4W-5-2-1-1</b> (4' Length, Measures: 270, 500 & 1000 gallon tanks.)			<b>15.00</b>	<b>13.75</b>	<b>12.75</b>

**Do you NEED HELP with Fuel Dispensing and related Equipment or Service?**

**Call OEC Petroleum at 1-800-632-8265.**

**Visit our website: [www.gaspumps.com](http://www.gaspumps.com)**



OEC Petroleum Systems has seven service technicians based out of Asheville, NC; Columbia, SC; and Spartanburg, SC.

# Safety Items



Call for  
Quantity  
Pricing



## Lights and Accessories



Cabinet Lamp  
# 570026



Sealed Beam  
Adjustable Flood Light  
# 805011



Incandescent Flood  
Lamp with Switch  
# 315010



Back Up Lamp  
# 400075



Sealed Beam Bulb  
# 4466



Junction Box  
# 470041



Tag Light  
# 240001



Clearance and  
Side Marker  
# 500053 Amber  
# 500052 Red



Clearance and  
Side Marker  
# 500054 Red  
# 500055 Amber



Clearance and  
Side Marker  
# 600012 Amber  
# 600011 Red



Stop/Turn/Clearance  
and License (DC)  
# 400041



Stop or Turn (SC)  
# 400064



Stop/Turn, Tail, or  
Clearance (DC)  
# 400067

Item No.	Description	Price Each	3+ Each	6+ Each
# 4466	Sealed Beam Bulb	\$ 13	\$ 12	\$ 11
# 240001	Tag Light	20	19	18
# 315010	Incandescent Flood Lamp with Switch	99	92	88
# 400041	Stop/Turn/Clearance/License (DC), Red	22	20	18
# 400064	Stop/Turn (SC), Red	22	20	18
# 400067	Stop/Turn/Tail/Clearance (DC), Red	24	22	20
# 400075	Backup Lamp	22	20	18
# 470041	Junction Box	22	20	18
# 500052	Clearance and Side Marker, Red	13	12	11
# 500053	Clearance and Side Marker, Amber	13	12	11
# 500054	Clearance and Side Marker, Red	14	13	12
# 500055	Clearance and Side Marker, Amber	14	13	12
# 570026	Cabinet Lamp	26	24	22
# 600011	Clearance and Side Marker, Red	12	11	10
# 600012	Clearance and Side Marker, Amber	15	14	13
# 805011	Sealed Beam Adjustable Flood Light	53	50	47

(DC) = Double Contact (SC) = Single Contact



Valox Body Clearance  
and Side Marker # 210005



Valox Body Bar Lamp (3) of # 210005



Aluminum Body Bar Lamp # 200013

Item No.	Price Each	3+ Price	6+ Price
# 210005	\$ 13	\$ 12	\$ 11
# 200013	34	32	30

Need help ordering parts?  
Give Oilmen's a call!



Replacement Lens & Switch	Price Each
A) # 920048 Clear	\$ 2.75
A) # 920049 Red	2.75
A) # 920050 Amber	2.75
B) # 920058 Red	3.75
C) # 920109 Red	2.75
C) # 920110 Amber	2.75
D) # 920113 Red w/Tag Window	5.25
E) # 920112 Clear	3.50
E) # 920116 Red	4.00
E) # 920117 Amber	4.00
F) # 920134 Red	3.25
F) # 920135 Amber	3.25
F) # 920139 Clear	3.25
G) # 920141 Red w/Tag Window	5.50
H) # 920140 Clear	4.25
H) # 920144 Red	4.50
H) # 920145 Amber	4.50
J) # 920078 Toggle Switch w/Rubber Boot	9.50



Call for  
Quantity  
Pricing

# Safety Items

## Lights and Accessories

*Don't see what you need?  
Give us a call. We'll find it for you!*

**LED Lens Insert**  
for 200 Series  
Aluminum Lamps



Item No.	Description	Price Each	3+ Each	6+ Each
# 201203	Red with (2) Butt Connectors	\$21	\$20	\$19
# 201204	Amber with (2) Butt Connectors	21	20	19

**LED Lens Insert**  
for 200 Series  
Valox Lamps



Item No.	Description	Price Each	3+ Each	6+ Each
# 221201	Red with (2) Eyelets	\$22	\$21	\$20
# 221202	Amber with (2) Eyelets	22	21	20

**LED (DC)  
Special Purpose  
Lens Insert**



Item No.	Description	Price Each	3+ Each	6+ Each
#500061	Red with (3) Eyelets	\$17	\$16	\$15

**LED (SC) Lens Insert**  
for 50, 56, 57, and 60  
Series Aluminum Lamps



Item No.	Description	Price Each	3+ Each	6+ Each
# 510001	Red Shallow with (2) Eyelets	\$16	\$15	\$14
# 510002	Amber Shallow with (2) Eyelets	16	15	14
# 510005	Red Shallow with (1) Eyelet and (1) Butt Connector	16	15	14
# 510006	Amber Shallow with (1) Eyelet and (1) Butt Connector	16	15	14

**LED (SC) Lens Insert**  
for 50, 56, 57, and  
60 Series



Item No.	Description	Price Each	3+ Each	6+ Each
# 510013	Red with (2) Butt Connectors	\$17	\$16	\$15
# 510014	Amber with (2) Butt Connectors	17	16	15

**LED Lens Insert**  
for 40, 45, and  
47 Series Lamps



Item No.	Description	Price Each	3+ Each	6+ Each
# 710001	Red with Eyelets	\$50	\$48	\$45
# 710003	Red with Butt Connector	50	48	45

(DC) = Double Contact (SC) = Single Contact



**Pigtails**

		Price Each
A) # 920124	Pigtail, Complete (SC)	\$3.00
B) # 920150	Pigtail, Complete (DC)	10.00



**Sockets**

		Price Each
C) # 920103	Double Contact for Deep Lens	\$6.00
D) # 920013	Double Contact for Shallow Lens	7.00
D) # 920015	Single Contact for Shallow Lens	7.00
E) # 920459	Double Contact	7.00
E) # 920460	Single Contact	6.00



**Reflector  
# 472A**



**Reflector  
# B479A**



**Reflector  
# B486A**



**Reflector  
# 472R**



**Reflector  
# B479R**



**Reflector  
# B476R**

**Reflectors**

		Price Each	3+ Each
# 472A	2-Bolt, Amber	\$3.00	\$2.00
# 472R	2-Bolt, Red	3.00	2.00
# B479A	Sticky Back, Amber	3.00	2.00
# B479R	Sticky Back, Red	3.00	2.00
# B486A	Single-Bolt, Amber	3.00	2.00
# B476R	Single-Bolt, Red	3.00	2.00

# Safety Items



## Adhesive Decals, Placards & Other Items



Fire Extinguisher & Bracket



Emergency Triangle



Backup Alarm

Need Help?  
Give Oilmen's  
a call today!



Adhesive Decal  
#D-124..... \$2.85

### Fire Extinguishers & Brackets

		Price Each	3+ Each	6+ Each
#5EXT	5 lb. Fire Extinguisher with Bracket	\$79	\$73	\$68
#10EXT	10 lb. Fire Extinguisher without Bracket	100	93	87
#10BRK	Bracket for 10 lb. Extinguisher	56	51	48
#20EXT	20 lb. Fire Extinguisher without Bracket	170	158	147
#20BRK	Bracket for 20 lb. Extinguisher	60	55	52

### Emergency Warning Triangle

# IPF-3	Emergency Triangle with Case	\$21	\$20	\$19
---------	------------------------------	------	------	------

### Backup Alarm

# BA102	Star Backup Alarm	\$54	\$51	\$48
---------	-------------------	------	------	------

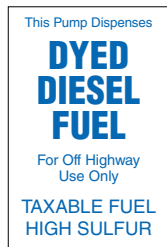

Adhesive Decal  
# D-113  
\$3.00

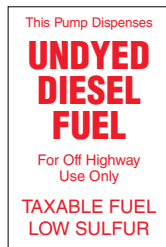

Adhesive Decal  
# D-114  
\$3.00



### Die-cut Scotchcal Numerals

#9695 ..... \$0.95 Price Each #

Perfect for compartment or faucet ID's.  
Available in any number and quantity.



### Product ID Decals

Stocked with (8) decals:

- Empty • Kerosene
- Prem Unleaded
- Reg Unleaded
- Unleaded Plus
- Diesel HS • Diesel LS
- #2 Fuel Oil LS

Other Product ID Decals available.  
Give us a call and we'll set up the  
decals you need.

ID Decals	Price Each	3+ Each	6+ Each
#10308	\$65	\$62	\$59

**THIS VEHICLE STOPS AT ALL RAILROAD CROSSINGS**

### Reflective Decal

Item #APCTL103A&B Size: 3" x 44"

Price Each... \$17.50 3+ Each... \$16.50 6+ Each... \$15.50

### Aluminum Flip Placards

Price Each..... \$34  
3+ Each ..... 31  
6+ Each ..... 28



#81N-FO

One quick flip changes symbol & numbers.



Gasoline Placard  
#P1203... \$3.00



Diesel Placard  
#P1993... \$3.00



Kerosene Placard  
#P1223... \$3.50



Propane Placard  
#FDOT4... CALL

### Placard Bracket

Laser Cut Aluminum

#PLACARD BRACKET

Price Each.... \$95



### Adhesive Decals

When placing order,  
use item numbers.

Price Each \$2.50



# D5R-1



# D5R-17



# D5R-10



# D5R-18



# D5R-6



# D5R-3



# D5-24KR



# D5R-29



# D5R-66



# D5R-46



# D5R-16

For your maintenance  
and safety needs.

Call for  
Quantity  
Pricing

# Spill Containment

## Sorbent & Oil Absorbent



### 3M Petroleum Sorbent Spill Response Pack

Designed to quickly absorb and contain small petroleum spills and leaks. Absorbs up to 4 gallons of petroleum based liquids. Compact size, convenient for trucks. Outside carrying case also functions as a warning sign. Case contains 3 mini-booms and 5 highly absorbent pads, poly bag for temporary storage of used sorbents and instructions.

# SRP-PETRO ..... \$77



### 3M Petroleum Sorbent Folded Spill Kit

Compact kit for easy storage. Ideal for rapid response.

- Contents:
- 2 rolls of Petroleum Sorbent Folded (P-FL550DD)
  - 30 Petroleum Sorbent Pads (HP-156)
  - 3 temporary disposal bags and ties
  - 1 white, 20-gallon drum with lid and plastic closure ring.

# P-SKFL31 ..... \$139



### Oil Absorbent

Soaks up oil, grease, water, coolant and much more!  
Net Wt. 40 lbs.

Call Oilmen's for pricing.

*Don't see what you need?  
Give us a call. We'll find it for you!*



### 3M Petroleum Sorbent Roll

High capacity. Designed to cover large areas, or can be cut to cover small areas. One bale absorbs up to 73 gallons of petroleum-based liquid. Can be wrung out and reused many times over to reduce waste and reclaim fluids.

# HP-100 ..... \$107 Size Roll: 38" x 144'



### 3M Petroleum Sorbent Double Boom

Double-cylinder 5" x 10' design maximizes absorption and makes it easier to turn over for full saturation.

# T-280 ..... \$193 Bag of 4



### 3M Petroleum Sorbent 100 Pads

Convenient 17" x 19" size pads allow user to quickly spread absorbent on spill.

# HP-156 ..... \$63



### 3M Oil & Petroleum Sorbent Folded

Folded sorbents are the easy-to-use solution for cleaning spills, drips and fluid leaks.

- Four sorbents in one. Can be used as a boom, pillow, pad, or roll, which means you stock fewer products to meet your sorbent needs.
- Perforations every 16 inches allow you to select the length you need, so there's less wasted sorbent.
- High water repellency saves money as oil, not water is recovered.
- Handy dispenser box for easy, on-site use.

# P-FL550DD ..... \$39 Size Roll: 5" x 50'

## Loading Arms

OPW Engineered Systems

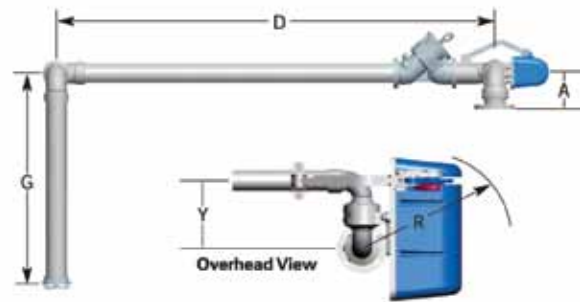
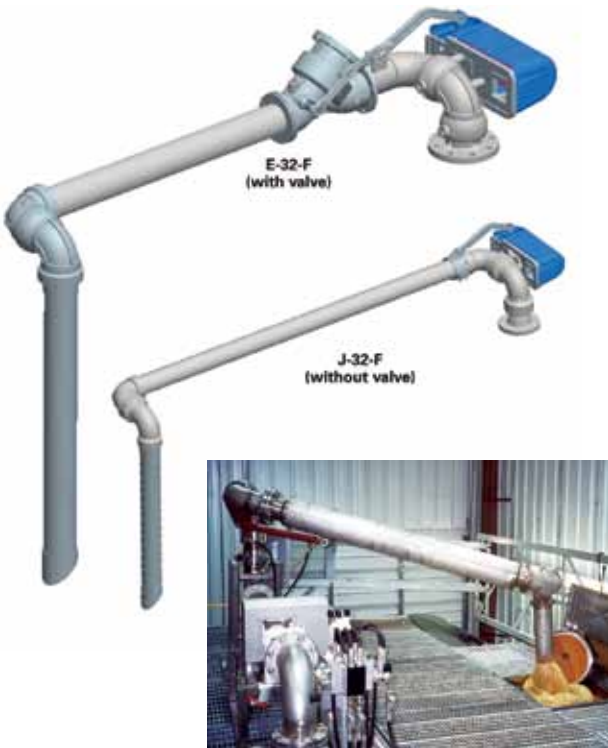

**Single Arm Fixed Reach  
Top Loading Arms E-32-F, J-32-F**

**Dimensions** Call Oilmen's for pricing.

Size		A		D		G		R		Y	
in	mm	in	mm	in	mm	in	mm	in	mm	in	mm
2"	51	8-5/8	219	120	3048	48	1219	17	432	8-1/8	206
3"	76	10-1/2	267	120	3048	48	1219	18-1/2	470	10-3/4	273
4"	102	11-3/4	298	120	3048	48	1219	20	508	12-3/4	324

*Need help with your order? Give us a call! We'll be happy to assist you.*

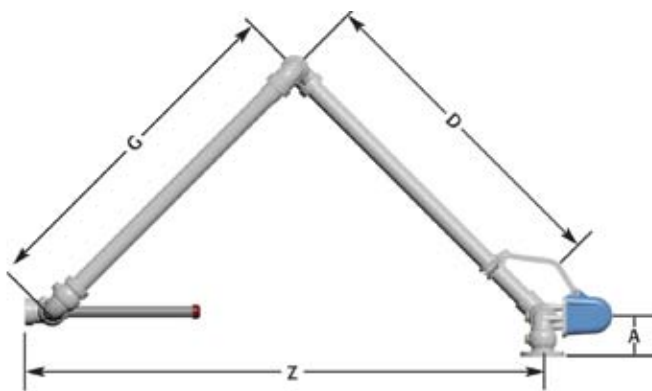

**"A" Frame Loader  
Bottom Loading Arms M-32-F**



**Dimensions** Call Oilmen's for pricing.

Size		A		D		G		Z		R		Y	
in	mm	in	mm	in	mm	in	mm	in	mm	in	mm	in	mm
2"	51	8-5/8	219	60	1524	60	1524	90	2286	17	432	8-1/8	206
3"	76	10-1/2	267	60	1524	60	1524	90	2286	18-1/2	470	10-3/4	273
4"	102	11-3/4	298	60	1524	60	1524	90	2286	20	508	12-3/4	324



## Loading Arms and Swivel Joints

### Swivel Model Descriptions

# 3420F-040-3

Availability of styles, sizes and materials may vary depending upon swivel configuration.

*Call Oilmen's Customer Service regarding your exact requirements and pricing.*

### Construction

#### Conventional Hose Reel Swivels

- 26 = Aluminum Hose Reel
- 28 = Ductile Iron Hose Reel

#### Conventional Swivels

- 32 = Aluminum Hose Reel
- 33 = Ductile Iron Hose Reel
- 34 = Aluminum Hose Reel
- 36 = Ductile Iron Hose Reel
- 37 = Aluminum Hose Reel
- 38 = Ductile Iron Hose Reel
- 39 = Aluminum Hose Reel

#### Endura™ Split Flange Swivel

- 74 = Steel Endura™ LPG Hose Reel
- 79 = 316 SST Endura LPG Hose Reel
- 84 = Steel Endura DSF
- 89 = 316 SST Endura DSF

Note: Alloy20®, Hastelloy®, Monel®, Duplex, PTFE-lined and other materials available.

OPW swivels are used in bottom and top loading assemblies to fit truck, rail, and ship loading applications.

Any or all of these components can be custom engineered to meet your specific requirements.



**Style** (Planes of Rotation - shown above) Style 44 is drop tube swivel w/handle. Styles 35, 45, 55 have threaded boss. Styles 56, 58, 76, 78 have spring balance attachment lugs.

### End Connections

- F** = 150 lb. ASME flange both ends
- FFT** = 150 lb. ASME flange inlet x TTMA tank truck flange outlet
- FJ** = For submerged use, 150 lb. ASME flange both ends
- FO** = 150 lb. flange x female NPT threads
- FSB** = 150 lb. flange both ends, with spring balance attachment lugs
- FT** = TTMA tank truck flange both ends
- FTH** = 150 lb. ASME flange both ends
- VO** = 150 lb. ASME flange inlet x TTMA tank truck flange outlet
- FTO** = 150 lb. ASME flange both ends
- J** = 150 lb. ASME flange inlet x TTMA tank truck flange outlet
- LFT** = Long swivel joint with TTMA tank truck flanges
- TFT** = Female NPT threaded inlet x TTMA tank truck flange outlet
- VOG** = Female NPT threads x Victaulic® groove, hard coat anodized aluminum
- W** = Beveled for welding both ends

### Size

- 007 = 3/4"
- 010 = 1"
- 012 = 1-1/4"
- 015 = 1-1/5"
- 020 = 2"
- 030 = 3"
- 040 = 4"
- 060 = 6"
- 080 = 8"
- 100 = 10"
- 120 = 12"

### Seal Materials

- 1 = Buna-N (Standard)
  - 2 = Viton®
  - 3 = Teflon®
  - 4 = EFT
  - 5 = Food Grade Nitrile
- Kalrez®, Chemraz® and other seal material available.



Top Loading Assembly



Bottom Loading Assembly

# Other Items



Call for  
Quantity  
Pricing



## Miscellaneous



**Air Flip Switch**  
#SN228729... \$24



**6" Hose Tube Door**  
#784-300-03... \$51



**Victaulic Clamp**  
# 77-2 2" Clamp .. \$16  
# 77-3 3" Clamp .... 21  
# 77-4 4" Clamp .... 32



**Cabinet Handle**  
# 79-LZ..... \$35



**Cabinet Handle**  
# 79-LSS ..... \$49



**Cabinet Door Spring**  
# S-2062 ..... \$18



**Cabinet Handle**  
# 4890..... \$15



**Cabinet Handle**  
# 5646..... \$28



**70 Amp Breaker**  
#70 AMP ..... \$37

Can't find what  
you're looking for?

Give Oilmen's a call.  
We'll find it for you!



**Oilmen's Spout**

*Kickback Problems?  
Oilmen's can help. See  
our solution on page 24.*

### Spout

	Price Each	3+ Each	6+ Each
# OTT SPOUT 1.5"	\$53	\$49	\$47



**Killark Box**  
#GRSS-2  
\$122



**Junction Box**  
# A-1086CHQRFG  
\$110



**Door Rod**  
# AH95 ..... \$8



**Door Shock**  
# GS753017 ..... \$51



**Buna  
Victaulic  
Clamps**



**Fluorel  
Victaulic  
Clamps**



**Cork/Buna  
Gaskets**



#75 INSULATED

# 7066

# 6780R

# 725R

### Gloves

	Price Each	3+ Each	6+ Each
# 75 INSULATED Long cuff orange rough texture	\$11.50	\$10.75	\$9.70
# 7066-10 Short cuff blue smooth texture	6.15	5.70	5.30
# 6780R Long cuff black rough texture	9.75	8.95	8.30
# 725R Long cuff red rough texture	6.50	5.90	5.50

	Price Each	3+ Each	6+ Each
# 2-T 2" Clamp	\$5.75	\$5.25	\$4.90
# 3-T 3" Clamp	7.50	6.75	6.25
# 4-T 4" Clamp	11.00	10.00	9.20

### Fluorel Victaulic Clamps

# 10137V 2" Clamp	\$23.50	\$21.50	\$20.00
# 10140V 3" Clamp	29.00	27.00	25.00
# 10139V 4" Clamp	45.00	42.00	39.00

### Cork/Buna Gaskets

# 10232A 2" Gasket	\$2.50	\$2.00	\$1.75
# 10232B 3" Gasket	2.50	2.00	1.75
# 10232C 4" Gasket	2.50	2.00	1.75

### Drain Pocket Gaskets

# 10232-D 3" Gasket	\$3.25	\$3.00	\$2.75
# 10232E 4" Gasket	3.25	3.00	2.75

## Oilmen's Recent Additions



**Mobile Waste Oil Suction Unit**  
27 gallon  
# 372400  
**\$579**



**Self-Contained Dispensing System** fits 55 gallon drum  
# 262  
**\$515**



**Dual Containment Oil System** with 3-to-1 pump, 30 ft. hose, reel, and digital meter  
#3232DC ..... **\$3,075**



**General Purpose High Pressure Grease Reel** with dual guide arms  
# 1403..... **\$381**



**General Purpose 1" Aluminum Pump**  
Air operated  
# 2835..... **\$703**



**M. Carder Swivel**  
1-1/4"  
# AWS1414



**M. Carder Swivel**  
1-1/2" x 1-1/4"  
# AWS1514



**M. Carder Swivel**  
1-1/2"  
# AWS1515



**Emco-Wheaton Swivel**  
2"  
# D1260-003



**Deighan Swivel Joint**  
# A1500



**Call Us for Any DEF Needs!**

### Swivel Joint & Swivels

		Price Each	3+ Each	6+ Each
# A1500	Deighan Swivel Joint	\$556	\$541	\$519
# AWS1414	M. Carder 1-1/4" Swivel	86	81	75
# AWS1514	M. Carder 1-1/2 x 1-1/4" Swivel	98	91	84
# AWS1515	M. Carder 1-1/2" Swivel	98	91	84
# D1260-003	Emco-Wheaton 2" Swivel	N/A	N/A	N/A

### Bolt Clamps

# DL 24	2" Bolt Clamp	\$9	\$8	\$6
# DL 32	3" Bolt Clamp	10	9	8

### Safety Bump Dust Caps & Dust Plugs

# 20SBF	2" Dust Cap	\$28	\$26	\$24
# 30SBF	3" Dust Cap	44	42	40
# 20SBM	2" Dust Plug	18	16	14
# 30SBM	3" Dust Plug	30	28	26



**1-1/2" Bolt Clamp**  
# DL 24



**2" Bolt Clamp**  
# DL 32



**Safety Bump Dust Cap**  
# 20SBF 2"  
# 30SBF 3"



**Safety Bump Dust Plug**  
# 20SBM 2"  
# 30SBM 3"



**Numatics Air Pilot Actuated Valve**  
# L23PA4520 ... **\$86**



**Deighan Face Drive Hand Brake**  
# A4000..... **\$249**



**Granzow Float Switch**  
# EVUL67SIL..... **\$151**



**Deighan Viton Seal**  
# 1503-1.... **\$55**



**Deighan Support Ring**  
# 1502.... **\$10**

## Aluminum & Steel Tool Cabinets



#20-2114DR



#20-2114L



#20-2314L



#20-9700

#20-9710



#20-2005

#20-2070



#20-2204



#22-2181B

#22-2235L



#22-2228B

#22-2432



- # 20-2114DR ..... \$ 605
- # 20-2204D ..... \$ 639

Tool boxes shown with optional aluminum diamond plate door installed. Any Pro-Tech box may be ordered with a diamond plate door for custom appearance and resistance to scratches and scrapes (slight additional charge may apply).

- # 20-2114L ..... \$ 605
- # 20-2314L ..... \$ 755

Double Swing Doors, may be ordered on any box over 36" long.

- # 20-9700 ..... \$ 89

For 24" Deep Boxes

- # 20-9710 ..... \$ 72

For 18" Deep Boxes

Coated steel construction.

Designed for frame mounting of boxes.

- # 20-2005..... \$ 510
- # 20-2070..... \$ 351

Single Drop Down Door

Neoprene bulb-type seal.

Smooth aluminum doors standard.

- # 20-2204..... \$ 639

Single drop-down door with T-Latches.

- # 22-2018B ..... \$ 275

Tool Box, Steel; 18" x 18" x 18"

Single, drop-down door with T-Latch.

Neoprene bulb-type seal.

Available in all popular sizes.

- # 22-2235L..... \$ 505

Tool Box, Steel; 24" x 24" x 48"

Double swing doors, stainless steel

keyed T-Latch. Neoprene bulb-type

seal. Available in all popular sizes.

- # 22-2228B ..... \$ 406

Tool Box, Steel; 18" x 18" x 48"

Single drop-down door with T-Latches.

- # 22-2432..... \$ 245

Tool Box, Steel; 18" x 18" x 24"

Top open lid, hasp-type latch, flat top.

All standard box dimensions shown on this page are listed in this order: Height x Width x Length.





Subsidiary of Oilmen's Equipment Corp.

### CREDIT TERMS & CONDITIONS AGREEMENT

DBA OR TRADE NAME \_\_\_\_\_ PHONE ( ) \_\_\_\_\_

COMPANY OR CORPORATE NAME \_\_\_\_\_

SHIPPING ADDRESS \_\_\_\_\_  
(PLEASE ATTACH ADDITIONAL SHIP TO ADDRESS IF APPLICABLE.) CITY STATE ZIP

BILLING ADDRESS \_\_\_\_\_  
P.O. BOX CITY STATE ZIP

KIND OF BUSINESS \_\_\_\_\_ YEARS ESTABLISHED \_\_\_\_\_

TYPE OF ORGANIZATION:  Individual  Partnership  Corporation Date Started Under Present Management \_\_\_\_\_

BUYER'S NAME \_\_\_\_\_ BUYER'S EMAIL ADDRESS\* \_\_\_\_\_

OWNER OR PRESIDENT'S NAME \_\_\_\_\_ VICE PRESIDENT \_\_\_\_\_ *For Order Confirmation and Special Offer purpose only.*

BANK REFERENCE \_\_\_\_\_  
NAME STREET OR P.O. BOX CITY STATE ZIP

YOUR CHECKING ACCOUNT NO. \_\_\_\_\_ BANK CONTACT \_\_\_\_\_ ( ) \_\_\_\_\_  
NAME PHONE

#### LONG TERM TRADE REFERENCES WITH CREDIT BALANCES COMPARABLE TO REQUEST FROM OILMEN'S TRUCK TANKS, INC.

1. NAME \_\_\_\_\_ PHONE ( ) \_\_\_\_\_

ADDRESS OR PO BOX \_\_\_\_\_ CITY \_\_\_\_\_ STATE \_\_\_\_\_ ZIP \_\_\_\_\_

2. NAME \_\_\_\_\_ PHONE ( ) \_\_\_\_\_

ADDRESS OR PO BOX \_\_\_\_\_ CITY \_\_\_\_\_ STATE \_\_\_\_\_ ZIP \_\_\_\_\_

3. NAME \_\_\_\_\_ PHONE ( ) \_\_\_\_\_

ADDRESS OR PO BOX \_\_\_\_\_ CITY \_\_\_\_\_ STATE \_\_\_\_\_ ZIP \_\_\_\_\_

4. NAME \_\_\_\_\_ PHONE ( ) \_\_\_\_\_

ADDRESS OR PO BOX \_\_\_\_\_ CITY \_\_\_\_\_ STATE \_\_\_\_\_ ZIP \_\_\_\_\_

TAX EXEMPT?  YES  NO D & B RATED?  YES  NO

PLEASE ATTACH RESALE CERTIFICATE IF APPLICABLE.

IS A PURCHASE ORDER REQUIRED BY YOUR COMPANY POLICY TO EXPEDITE PAYMENT OF INVOICES?  YES  NO

ACCOUNTS PAYABLE CONTACT PERSON \_\_\_\_\_ AP PHONE ( ) \_\_\_\_\_

AP PERSON'S EMAIL ADDRESS\* \_\_\_\_\_ AP FAX ( ) \_\_\_\_\_

#### TERMS AND CONDITIONS

1. In order to establish a line of credit, we hereby authorize the companies and/or banks to release any credit information requested by Oilmen's Equipment Corporation and/or its subsidiaries, hereinafter referred to as Oilmen's.

2. It is agreed and understood by the undersigned, that if this Purchaser's Credit Application is approved by Oilmen's, the purchase will be subject to the terms and conditions contained herein and those contained on the invoice. Applicant further agrees to the following terms and conditions:

- (a) A service charge of 1 1/2% per month to be added to any account not paid in full by the invoice due date.
- (b) In the event of default, Applicant agrees to pay any and all costs of collection, including attorney's fees incurred whether or not collection of the account requires suit.
- (c) All merchandise sold to you pursuant to this agreement, shall be subject to a Security Agreement in favor of Oilmen's. The Security Agreement shall contain the standard provisions set forth in Article 9 of the UCC, as adopted in the State of South Carolina. In addition, the Security Agreement will provide that the title to the merchandise will remain with Oilmen's until paid for in full. Further, in the event that merchandise is not paid for upon the due date or other financing arrangements made, Oilmen's shall have the right, without notice, to immediately repossess the merchandise.

3. Merchandise may be returned only with the prior written approval of Oilmen's. Returned items must be referenced to purchase invoice number and sent freight prepaid to the location directed by Oilmen's. In addition, Oilmen's may collect a reasonable handling, restocking charge.

4. The undersigned certifies that all of the information on this form is correct and Oilmen's is relying on the information to establish a credit line. Further, that the undersigned fully understands the foregoing credit terms and agrees to the proper payment in consideration of extended credit.

\*\*\* ALL SPACES OF THIS AGREEMENT MUST BE FILLED IN TO BE CONSIDERED. \*\*\*

Dated this \_\_\_\_\_ day of \_\_\_\_\_, 20 \_\_\_\_\_.

FOR COMPANY \_\_\_\_\_

BY \_\_\_\_\_  
(Authorized Officer Signature)

NAME \_\_\_\_\_  
(Printed Name of Signing Officer)

TITLE \_\_\_\_\_

**Call Toll Free 1-800-859-8265** Monday - Friday 7 AM - 5:30 PM  
 or **Fax Orders 1-864-585-3635** 24 Hours/Day - 7 Days/Week



# Order Form

DATE \_\_\_\_\_  
 PURCHASE ORDER NO. \_\_\_\_\_  
 YOUR NAME \_\_\_\_\_  
 PHONE \_\_\_\_\_  
 E-MAIL \_\_\_\_\_  
*For Order Confirmation and Special Offer purpose only.*

## OILMEN'S TRUCK TANKS, INC.

P. O. Box 2807, Spartanburg, South Carolina 29304

(Please PRINT)

### Bill To:

COMPANY \_\_\_\_\_  
 ADDRESS \_\_\_\_\_  
 CITY \_\_\_\_\_ STATE \_\_\_\_ ZIP \_\_\_\_\_  
 PHONE \_\_\_\_\_  
 FAX \_\_\_\_\_

### Ship To:

Complete only if SHIP TO info differs from BILL TO info at left.

COMPANY \_\_\_\_\_  
 ADDRESS \_\_\_\_\_  
 CITY \_\_\_\_\_ STATE \_\_\_\_ ZIP \_\_\_\_\_  
 PHONE \_\_\_\_\_  
 FAX \_\_\_\_\_

QTY	ITEM #	DESCRIPTION	UNIT PRICE	TOTAL PRICE

<b>METHOD OF PAYMENT:</b> <input type="checkbox"/> Charge my credit card: <input type="checkbox"/> VISA <input type="checkbox"/> MasterCard <input type="checkbox"/> American Express <input type="checkbox"/> Oilmen's Truck Tanks Account (Bill me net 30 days) Card # _____ Exp. Date _____ Authorized Signature _____	SUBTOTAL
	SC customers add local Sales Tax
	*SHIPPING
	<b>TOTAL AMOUNT</b>

\*Paying by credit card? We will add the shipping charge for you. If you need to calculate charge in advance, please call customer service for assistance.

## Sales, Shipping, and Pricing Policy



We accept VISA, MasterCard, and American Express credit cards, or will bill anyone with approved credit. All credit card orders over \$10,000 will incur a 2% processing fee.

Orders out of our delivery area in South Carolina will be shipped by motor freight or UPS. In-state orders over \$750 are prepaid. Freight on orders less than \$750 will be added to your invoice. All out of state (South Carolina) deliveries are FOB Spartanburg.

**All orders called in before 3:00 PM will be shipped the same day.**

Prices listed throughout catalog may change without written notice due to market fluctuations. Please call to verify pricing before placing your order.

© 2013 Oilmen's Truck Tanks, Inc. All property rights are reserved.  
 Prices subject to change due to market fluctuations.

*Thank you for your order!*



U.P.S. Guaranteed Ground Days in Transit

## It's Easy to Order from Oilmen's Truck Tanks

### Three Ways to Place Your Order:

1) **Open Account**

2) **Credit Card** –    

*We accept Visa, Master Card and American Express*

3) **Check or Money Order**

### New Accounts

If you wish to establish an "Open Account," you will find a credit application in our catalog on page **81** for your use. Please fill in the application completely and sign. Allow our credit department (3) days maximum in which to establish open account status.

**Terms** Prices are F.O.B. our warehouse and will be billed at the time of delivery. Net 30 days for open accounts. Please establish credit in advance. New and used truck tanks: 10% deposit with order depending on specialty of equipment – balance upon completion.

**Freight** Orders are shipped freight collect unless otherwise established.

**Taxes** State sales taxes or any other taxes imposed by law will be added in accordance with such regulations. We are required to collect sales tax on goods bound to South Carolina, North Carolina, and Florida.

**Minimum Order** A \$3.00 service charge will be applied to orders less than \$25.00.

**Return Policy** A 15% restocking charge will be assessed on all returned items unless Oilmen's made a shipment error. For proper credit, Oilmen's must be notified that merchandise is being returned. Any item returned to us must be shipped prepaid. All items must be in good, resalable condition and returned within 60 days. No credit returns after 90 days.

### Damages or shortages in shipments en route

Our responsibility does not extend beyond our warehouse. Examine all shipments carefully before the delivering carrier leaves your premises. Where damage or shortage has occurred be sure to have freight bill signed by the driver (motor freight shipments). Damages occurring on UPS shipments are to be taken up with the driver making the delivery. Parcel post damages are to be reported to us immediately. Concealed damage claims must be made within forty-eight hours. In all instances we will attempt to assist you in securing adjustments provided you follow the above recommendations.

### Shipping Information

We make every effort to ship your order the same day we receive it. **When size and weight allow we use UPS, because it is normally faster.** On shipments 150 lbs. or above, we ship via motor freight pre-pay and add. Charges vary depending upon distance from Spartanburg, South Carolina.

### Regular handling charges:

Orders from \$ 25.01 to \$ 50.00 .... **\$ 8.00**

Orders above \$ 50.00 ..... **\$10.00**

**A \$10.00 service charge is assessed on packages taken to the bus station or shipped Air Express.**



*Send your parts orders via email!*

[parts@oilmens.com](mailto:parts@oilmens.com)

*Use this email address to send your parts orders directly to our parts counter. It's just another way we are striving to better serve our customers.*

Oilmen's Truck Tanks, Inc.  
P. O. Box 2807  
Spartanburg, SC 29304

PRSR STD  
U.S. Postage  
**PAID**  
Columbia, SC  
Permit No.1183



*One of the  
Largest Dealers in New  
and Used Truck Tanks  
in North America...*

**Oilmen's Truck Tanks, Inc.**  
P. O. Box 2807  
Spartanburg, SC 29304

Telephone:  
**800-859-TANK (8265)**  
or **864-573-7400**

Fax:  
**864-585-3635**

Email:  
[info@oilmens.com](mailto:info@oilmens.com)

Web site:  
[www.trucktanks.com](http://www.trucktanks.com)



*Oilmen's Truck Tanks stocks superior  
quality, name brand lines such as...*



McMurdo Sound, Antarctica

